June 7 - 12, 2016
June 14 - 19, 2016
*June 21 - 26, 2016

SHOWPLACE PRODUCTIONS

SPRING SPECTACULAR

$30,000 Marshall & Sterling Grand Prix
$40,000 Adequan Grand Prix
$50,000 Win Vision Grand Prix

Lamplight Equestrian Center - Wayne, IL
USEF Premiere Rated - Jumper Rating 5
*WCHR Rated & USHJA International Hunter Derby

ATTENTION ALL JUMPER RIDERS

SHOWPLACE PRODUCTIONS

SHOWPLACE PRODUCTIONS

introduces the new

$150,000 1.30 Meter Grand Prix Series

Presented by

Marshall & Sterling

At the following shows:

Showplace Spring Classic	*May 19 - 22, Ledges - Roscoe, IL*
Ledges Spring Classic	*May 26 - 29, Ledges - Roscoe, IL*
Showplace Spring Spectacular I	*June 7 - 12, LEC - Wayne, IL*
Showplace Spring Spectacular II	*June 14 - 19, LEC - Wayne, IL*
Showplace Spring Spectacular III	*June 21 - 26, LEC - Wayne, IL*
Showplace Summertime I	*July 6 - 10, Ledges - Roscoe, IL*
Ledges Summertime	*July 13 - 17, Ledges - Roscoe, IL*
Showplace Summertime II	*July 20 - 24, Ledges - Roscoe, IL*
Showplace End of Summer	*August 9 - 14, Ledges - Roscoe, IL*

"Host of both the USHJA Childrens/Adult Hunter & Jumper Championships"

Showplace Fall Classic	*September 13 - 18, LEC - Wayne, IL*

Leading Rider of the series will win a custom CWD saddle &
The Leading Trainer will recieve a $5,000 Gift Voucher from Devocoux

DEVOUCOUX BIARRITZ - FRANCE

CWD

There will be a $10,000 Leading Horse & Rider Bonus
Presented at Showplace Fall Classic

You expect a lot from your horse. You want performance and response when you ask for it, and agility and grace in the toughest of circumstances. At **Marshall & Sterling Insurance**, we think you should expect the same qualities in your insurance agent. Our Equisport Division was created by insurance professionals to meet the demands of horse owners, whether you are a competing pro, a dedicated amateur, or you just love horses.

We know why you buy insurance. **It's our business.**

MARSHALL & STERLING INSURANCE
M&S
LEAGUE

150TH ANNIVERSARY
1864 - 2014

Marshall & Sterling
EQUISPORT

800-836-3046

marshallsterling.com/equisport

Children's & Adult Amateur HUNTER Regional Championships

presented by

SMARTPAK

NORTH REGION

(Zones 1, 2 & 5)

August 10-14, 2016

Showplace End of Summer

Roscoe, IL

TRICIA BOOKER/USHJA ARCHIVES

Visit www.ushja.org/ChAAHunter for more information.

Official Sponsors

Standlee PREMIUM WESTERN FORAGE

ROOD & RIDDLE EQUINE HOSPITAL

Professional's Choice

CHARLES OWEN

Award Sponsors

FITS

Shapley's Superior Equine Grooming Products Since 1958

ESSEX CLASSICS

USHJA Children's/Adult Jumper Championship

&

USHJA Children's/Adult Hunter Championship

At the Showplace End of Summer
August 9 - 14, 2016

ATTENTION
ALL JUNIOR EQUITATION RIDERS

The New National Collegiate Equestrian Association (NCEA) Junior Hunt Seat Medal

Will be at all Showplace Productions Events

With East and West Coast Finals for top 50 ranked riders

Hosted by

HITS Horse Shows

SHOWPLACE PRODUCTIONS

Dear Exhibitors,

I would like to welcome everyone to the 2016 Showplace Spring Spectacular Series. This year we have added some new classes and a couple different ideas that will make your experience showing here an even better one.

Firstly we are giving the professionals a way to show their young horses in some classes with no entry fees. Only the Young Jumper Championship class for each section will have an entry fee, the regular classes will be free. We are also allowing all horses a chance to school on Tuesdays in Jumper Ring #5 with no entry fees. There will be scheduled times at different heights for you to give your horses experience over a full jumper course. You can use this opportunity to school your horses or to assist in business sales for horse trials in the actual show ring. We hope this gives you a chance to get some business done on Tuesdays with no additional cost to you.

We have increased the money in our Open Jumper sections with more money in the Grand Prix's along with increasing the Junior/Amateur Owner Jumper prize money. We have added a $20,000 1.3M section that will include (3) $15,000 1.30 Meter Grand Prix's along with a $5,000 1.4M section each week. We have added a few new classes to the program as well with an Accumulator class for the Junior/Amateur Owner jumpers. For the equitation kids, we have added an Equitation Championship to Sunday of week III. The kids will have to do everything for themselves with no help from their trainers. They will have to walk the course and school themselves and do everything on their own to test their horsemanship skills.

The increase in prize money could not be done without the help of some new sponsors. Marshall & Sterling will be our week I $30,000.00 Grand Prix sponsor. Marshall & Sterling is also the presenting sponsor of our newly created $150,000 1.30 Meter Grand Prix Series. I would like to thank Allyn Mann and Adequan for their support of all Showplace Production events. They will be the proud sponsor of the $40,000 Adequan Grand Prix week II. Their involvement with show jumping here in the Midwest is second to none and we are proud to have them be a part of the team. I want to thank Robert Scarnechia of Win Vision for their continued support. They are sponsoring the $50,000.00 Win Vision Grand Prix week III. Along with their sponsorship, you will see yourself on the best video boards made. They are fast becoming the video board for show jumping along with rock concerts and the NBA.

This is our third year of hosting three weeks at Lamplight in which we are able to have our USHJA $25,000 International Derby Presented by Bull Run Farm as well as our WCHR Member event that week. We would like to thank Andrea Redmond owner of Bull Run farm for their continued support of this great day. Trainers, save Tuesday June 14 for a meet and greet and welcome dinner hosted by Niche restaurant in downtown Geneva. Andrea Redmond is also the owner of this fabulous place to dine all through the circuit and everyone here at Showplace wants to thank them for their hospitality. We are also very happy to have Gene and Georgettis host our International Derby Day luncheon. Everyone should visit their new location in Rosemont while showing here in June because it will one of the best dinners you will have. We want to invite everyone who competes in Kentucky during our Weeks I & II to drive up and join us for our largest week of festivities and enjoy our Derby Week. I know that some of you haven't been able to join us in the past because of conflicts, but here is a great opportunity to come up and compete in our Derby in the Grand Prix Ring and compete and earn points for WCHR standings.

I hope you will join us for three great weeks of showing here at the beautiful Lamplight Equestrian Center.

Sincerely,

Patrick Boyle
Showplace Productions

The Winning Formula for Champions

Adequan i.m.

Georgina Bloomberg and Juvina won the Central Park Grand Prix at the 2014 Central Park Horse Show Presented by Rolex in New York City

25 YEARS

Adequan® i.m. is now available through your veterinarian.

Adequan® i.m. (polysulfated glycosaminoglycan) is the only product approved by the FDA for the intramuscular treatment of non-infectious degenerative and/or traumatic joint dysfunction and associated lameness of the carpal and hock joints in horses. To learn more, visit www.adequan.com.

There are no known contraindications to the use of intramuscular Adequan® i.m. brand Polysulfated Glycosaminoglycan in horses. Studies have not been conducted to establish safety in breeding horses. WARNING: Do not use in horses intended for human consumption. Not for use in humans. Keep this and all medications out of the reach of children. Caution: Federal law restricts this drug to use by or on the order of a licensed veterinarian. Each 5 mL contains 500 mg Polysulfated Glycosaminoglycan. Brief Summary Indications: For the intramuscular treatment of non-infectious degenerative and/or traumatic joint dysfunction and associated lameness of the carpal and hock joints in horses.

SEE PRODUCT PACKAGE INSERTS AT WWW.ADEQUAN.COM FOR FULL PRESCRIBING INFORMATION

Adequan® is a registered trademark of Luitpold Pharmaceuticals, Inc. LUITPOLD PHARMACEUTICALS, INC., Animal Health Division, 2014 Shirley, NY 11967. Image of Georgina Bloomberg Kirkfully Scope/The Chronicle of the Horse and Soft Pharmacies. AHD073, Ia. 10/2014

LUITPOLD ANIMAL HEALTH

WIN VISION

IMAGINE...CREATE...IMPRESS...

WINVISION X4

LDM Specification

Pixel Pitch	4.375 mm
LED Configuration	3-in-1 SMD
LED Density	52,344 LEDs/m²
Resolution	4,096 (64 × 64) / LDM
Viewing Angle	H=105° / V=105°
Color Process	16 bits/color
Colors	281 trillion
Weight	1.2 kg
Input Voltage	DC 5V
Power Consumption	Max. 50W / 10A
Lifetime	50,000 hours
Temperature Range	-10°C ~ 40°C / 14°F ~ 104°F
Size (W × H × D)	280 × 280 × 26 mm
Protection	Indoor

ONLY 1.2 KGS PER MODULE

THE NEW STANDARD IN LED DISPLAYS
IS NOW AVAILABLE IN HIGH RESOLUTION.

WWW.LUXMAXUSA.COM

Showplace Productions wishes to thank the Sponsors and Supporters of the Showplace Spring Spectacular Series 2016

PLATINUM SPONSORS

STOECKEL FAMILY
JULIE NOVAK
WIN VISION
ROC USA

GOLD SPONSORS

Animo
Horseflight
Galway Farm
Integrity Farm
Believe It Farm
McFadden Farm
Canterbury Farm
CWD Saddlery
Devoucoux
Equis Boutique
Meadow View Farm
Messenger Hill Farm
Marriott Corporation
The Markman Family
Wholesome Goodness
Michelle Durpetti Events
Gene & Giorgettis
C & E Horse Transportation
Our Day Farm / Alex R. Jayne
Prairie Equine Veterinary Clinic

SILVER SPONSORS

Tucci
Antares
John Deere
Buck Brothers
Telluride Farm
Patrick Saddlery
The Hoch Family
HollisAngus.com
Lauren Robishaw
Vermeer Midwest
Stanley Luke Farm
Chicago Equestrian

BRONZE SPONSORS

Le Fash
Barnsby
Samshield
Jersey Mike's
Star Creek Video
Players Golf Cars
Golden Oaks Farm
Equestrian Catering
Take 2 Thoroughbred Rescue
Illinois Hunter & Jumper Association
Andrew Ryback Photography

COMPETITION MANAGER
Patrick Boyle

ASSISTANT MANAGER
Michael Puffer

COMPETITION SECRETARY
Nicole Boyle

COMPUTER SERVICES
Network Identity, Inc.

TROPHIES AND AWARDS
Emily Heine
Joleen DeWitt
Molly Burroughs
Karly Stankus
Keeley Beniak
Ally Bowen
Sophie Thelen

SHOWPLACE SPRING SPECTACULAR HORSE SHOW SERIES

SHOWPLACE PRODUCTIONS

Lamplight Equestrian Center
Wayne, Illinois

Rated USEF "Premiere" - Jumper Rating 5

OFFICE STAFF
Pam Rush
Kelley Douglas
Lexi Bowen
Michael Lenard
Christopher Lenard

ANNOUNCERS
Bob Devore
Oliver Kennedy
Andrew Ellis
Dave Anderson

PADDOCK MASTERS
Helen Dillion
Blake Clancy
Megan McGuire
Dan McCarthy
Jeremy Raleigh
Elizabeth White

SCOREBOARDS & TIMING
Win Vision & Pyramid Sports Timing

SHOWPLACE SPRING SPECTACULAR I
June 7-12, 2016

HUNTER / EQUITATION JUDGES
Linda Andrasani
Chance Arakellian
Frank Willard

JUMPER JUDGES
Kelley Douglas
Brian Flynn
Sarah Booker
John Rush

STEWARDS
Lindy Esau, Diane Braun, Judy Christian

COURSE DESIGNERS
Catzy Cruz(J), Pat Boyle(J),
Skip Bailey(H), Mike Puffer (H)

SHOWPLACE SPRING SPECTACULAR II
June 14-19, 2016

HUNTER/EQUITATION JUDGES
Jimmy Lee
Mark Jungheer
Mike Rosser
Brian Lenehan

JUMPER JUDGES
Kelley Douglas
Brian Flynn
Oliver Kennedy

STEWARDS
Lindy Esau, Diane Braun, Judy Christian

COURSE DESIGNERS
Anderson Lima (J), Pat Boyle (J),
Skip Bailey (H), Mike Puffer (H)

SHOWPLACE SPRING SPECTACULAR III
*** WCHR**
June 21-26, 2015

HUNTER/EQUITATION JUDGES
Rob Bielefeld
Scott Williamson
Kim Kirton
Bucky Reynolds

JUMPER JUDGES
Kelley Douglas
Brian Flynn
Sarah Booker

STEWARDS
Lindy Esau, Diane Braun, Judy Christian

COURSE DESIGNERS
Oscar Soberon(J), Pat Boyle(J)
Skip Bailey(H), Mike Puffer (H)

APPROVING ORGANIZATIONS
USEF / USHJA
Illinois Hunter Jumper Association - Indiana Hunter Jumper Association
Kentucky Hunter Jumper Association-Missouri Horse Show Association
Ohio Hunter Jumper Association - OPHA
The Wisconsin Hunter Jumper Association
NAL League - Marshall & Sterling League - WIHS League
The Show Jumping Hall of Fame

All Grand Prix held at this show are eligible for inclusion on the Rolex/USEF Show Jumping Ranking List. Certification Number 16165

All Grand Prix held at this show are eligible for inclusion on the Rolex/USEF Show Jumping Ranking List. Certification Number 16166

All Grand Prix held at this show are eligible for inclusion on the Rolex/USEF Show Jumping Ranking List. Certification Number 16167

COMPETITION VENUE
Lamplight Equestrian Center | 6N940 Dunham Road, Wayne, IL 60184 | Office (630) 497-1770, Fax (630) 497-8075

COMPETITION MANAGEMENT
Showplace Productions / Patrick Boyle | PO Box 290, Gilberts, IL 60136 | (847) 274-6834, Fax (847) 717-6653
Showsno1@aol.com | ShowplaceProductions.com

GENERAL RULES
Every class offered herein which is covered by the rules and specifications of the current federation rule book will be conducted and judged in accordance therewith.

FEDERATION ENTRY AGREEMENT
By entering a Federation-licensed Competition and signing this entry blank as the Owner, Lessee, Trainer, Manager, Agent, Coach, Driver, Rider, Handler, Vaulter or Longeur and on behalf of myself and my principals, representatives, employees and agents, I agree that I am subject to the Bylaws and Rules of The United States Equestrian Federation, Inc. (the "Federation") and the local rules of the competition. I agree to be bound by the Bylaws and Rules of the Federation and of the competition. I will accept as final the decision of the Hearing Committee on any question arising under the Rules, and agree to release and hold harmless the competition, the Federation, their officials, directors and employees for any action taken under the Rules. I represent that I am eligible to enter and/or participate under the Rules, and every horse I am entering is eligible as entered. I also agree that as a condition of and in consideration of acceptance of entry, the Federation and/or the Competition may use or assign photographs, videos, audios, cable- casts, broadcasts, internet, film, new media or other likenesses of me and my horse taken during the course of the competition for the promotion, coverage or benefit of the competition, sport, or the Federation. Those likenesses shall not be used to advertise a product and they may not be used in such a way as to jeopardize amateur status. I hereby expressly and irrevocably waive and release any rights in connection with such use, including any claim to compensation, invasion of privacy, right of publicity, or to misappropriation. The construction and application of Federation rules are governed by the laws of the State of New York, and any action instituted against the Federation must be filed in New York State. See GR908.4.

USEF MEMBERSHIP STATEMENT
Life, senior active and junior active members shall be eligible to participate in all classes at Regular Competitions, Eventing Competitions at the Preliminary Level or above and Combined Driving Competitions at the Advanced Level, Dressage, Reining and Vaulting Competitions and Endurance Rides. A nonmember may participate as a handler, rider, driver, owner, lessee, agent, coach or trainer at Regular Competitions, Eventing Competitions, Dressage Competitions, Reining Competitions and Combined Driving Competitions upon payment of a $30 Show Pass fee. Participants in the following classes are exempted from the Requirements of this rule: 1) leadline; 2) exhibitions; 3) games and races; 4) classes for 4-H members; 5) walk trot and academy classes (academy classes are classes limited to horses used regularly in a lesson program); 6) USDF introductory level tests, pas de deux and quadrille classes; 7) NRHA Endorsed Reining Competitions. 8) Opportunity classes, 9) citizens of other nations who have proof, in English, of current membership in good standing of their own National Federation, 10) USEA beginner novice division; and 11) assistant handlers in Dressage Sport Horse Breeding classes.

ENTRIES - Entries close on May 16. Entries postmarked after May 16 will be charged late fees. Horse show entries limited to the first 800 horses. Entries must be properly made on the official Entry Form with all blanks filled in where applicable. The following must accompany the entry form: 1) All stall fees---non-refundable after entries close! 2) Nomination fees for all classes. 3) Post entries will be accepted after the closing date of entries at the cost of $30.00 per entry. 4) Checks made payable to: "Showplace Productions". MAIL ENTRIES TO: Showplace Productions, PO Box 290, Gilberts, IL 60136
NO STALLS WILL BE HELD WITHOUT PREPAYMENT

CLASS ENTRIES - Classes may only be entered by using the official class number, whether on the entry blank or on the Official Add/ Scratch Form. The writing of a division name or class name will not constitute an entered class.

CLASS DECLARATIONS - Jumper classes with a posted order of go must be declared by 5 pm on the day before the class. Any class number written on the entry blank constitutes a declaration.

LATE / INCOMPLETE ENTRIES - There will be a charge of $30 per horse on all entries postmarked after closing date of entries or that are received at any time but are incomplete. Every entry shall constitute an agreement that the person making it, owner, lessee, trainer, agent, manager, coach, rider, and the horse shall be subject to the constitution and rules and regulations of USEF and the Spring Spectacular Horse Shows.

NON-SHOWING HORSE - A horse may be entered as "NON-SHOWING" on the original entry form at the time the entry blank is submitted by writing "Non-Showing" in the area of the entry blank where classes would normally be entered. An Official "Non-Showing Horse" is required to pay the stall fee and a $100.00 Non-Showing Fee in addition to the Office Fee and USEF Fees. An Official "Non-Showing Horse" who ultimately enters classes and competes, is considered a post entry.

EQUITATION ENTRIES - Equitation Riders MUST wear the entry number of and ride the horse they entered the class on. Substitutions must take place by scratching and adding the class in the office. Any rider who competes on a horse they did not enter on will be considered a "Not Entered and did Compete" and will pay the penalty entry fee in addition to the entry fee on the horse they originally entered on.

ENTRY/CROSS ENTRY - Exhibitors are responsible for a knowledge of the Rules and Regulations governing the horse show and for their own errors and omissions. In the case of a violation of a cross entry restriction, the exhibitor will forfeit the entry fee, class placing and prize money award.

ENTERED AND DID NOT COMPETE - Any exhibitor who does not compete in class/classes in which the exhibitor is officially entered, and does not scratch according to the Scratch Procedures outlined above, will be billed for the class/classes. You MUST do your paperwork in the Show Office in order to avoid this penalty.

NOT ENTERED AND DID COMPETE - Horses shown in a class without being officially entered will pay double the class fee. You MUST do your paperwork in the Show Office in order to avoid this penalty.

ADDS - Class adds may only be made in the Horse Show Office on the Official Form, by letter or by Facsimile and must be received prior to the start of the class. Any other method WILL NOT be considered valid. For scheduling purposes class adds must be declared by 5pm on the previous day. Upon arrival at the show please check the status of day adds in the Office. If entries warrant, same day adds may not be allowed.

SCRATCHES - Scratches may only be made in the Horse Show Office on the Official Form, by letter or by Facsimile and must be received prior to the start of the first class entered in. Any other method WILL NOT be considered valid. Once a class begins, it may not be scratched, except for a Vet Scratch. If a Vet Scratch, the horse must be scratched on the same day of the class/classes scratched in the Horse Show Office on the Official Form and the Official Vet's Certificate must be received in the Show Office by close of business that day.

SHOW SCRATCH - A horse that is scratched from a show prior to the start of the first class entered in, will forfeit a $50.00 office fee.

SUBSTITUTIONS - Under the same owner ship, a new horse may be substituted for a scratched horse. If the scratched horse is not stabled at the show, the substitute horse may assume the commitment and payment for the scratched horse's stall and the scratched horse will be responsible for only the $50 office fee.

REFUNDS - Refund of all entry fees and stall fees may be given for show scratches received or postmarked prior to or on the closing date of entries. After the closing date of entries only pre-paid entry fees are refundable if in compliance with the SCRATCH policy.

Once a horse is nominated, nomination fees are not refundable regardless of what a horse ultimately competes in. Scratches prior to the start date of the horse show are eligible for a refund of 50% of the nominating fee.

Requests for refunds must be submitted within 30 days of the completion of the horse show. If eligible for a refund, checks will be mailed within 30 days of the request. Refunds requested after 30 days of the show's completion will not be considered. The Scratch policy will be followed regardless of the weather.

COGGINS - Effective January 1, 1995 - All Illinois Equine (horses, ponies, mules, etc.) 12 months old and older participating in an advertised equine event ("Advertised equine events" means a show, rodeo, exhibition, trail ride or horse fair, excluding sales or auctions, that is posted or media promoted") must be accompanied by a negative test for equine infectious anemia/E.I.A. (Coggins/CELISA) conducted within the previous 12 months.

HEALTH PERMITS - A current coggins and a health certificate within 30 days upon arrival to the facility is required. At Federation liscensed competition, horses entering the grounds must be accompanied by documentation of Equine Influenza and Equine Herpes Virus (Rhinopneumonitis) vaccinations within six months prior to entering the stables. Horses not in compliance with this rule may be required to leave the competition grounds upon request by Competition Management. Documentation should consist of one of the following methods mentioned below. The frequency of vaccine administration should be per the vaccine manufacturers' or veterinarian's recommendations. It is recommended that vaccines are administered by or under the direction of a veterinarian.

VETERINARIAN - Wisconsin Equine Clinic & Hospital. Main Clinic Number 262-443-1692 For Emergency call Performance Horse Division 262-424-7623

NEAREST SURGICAL FACILITY - Kendall Road Equine Hospital (15.5 miles) 10N051 Kendall Road, Elgin, IL 60124 (847) 464-5598 Left out of horse show continue on Dunham Road, then Route 25 3.4 miles : Follow signs for US.20 west (left, left) : Continue US 20 west for 5.1 miles : left on Nestler Road, go 2.6 miles : right at Bowes Road, go 1.5 miles : slight right stay on Bowes Road : Slight right at Muirhead Road : Slight left at Plato Road, go 1.8 miles. Left on Kendall Road, surgery will be on left after .5 miles. Pull up to automatic security gate to proceed through.

STABLING

All horses and ponies must have a stall. Stabling, depending on stalls reserved and assigned to exhibitor, will be in either permanent wood paneled box stalls, or temporary stalls under tenting. Stall doors are provided. Stabling is limited to 800 horses. Stalls will be available at 7:00 A.M. on the preceding day of each show. Early arrivals are allowed only with the permission of the show manager. Please contact Nicole Boyle at 847-340-1742 for all your stabling and bedding needs. Please call and confirm your stalls in addition to sending entries in.

Due to the high demand for permanent stalls adjacent to the show rings we are going to offer the following pricing structure for stalls, available on a first come first serve basis.

Barns A & B, Tent 1(Closest to Show Rings) $300/Week

Barns C,D,E (Permanent Satellite Stabling) & New Tent 2 $275/Week

Tent Stabling $250/Week

NO STALLS WILL BE HELD WITHOUT PRE-PAYMENT

When assigning permanent stalls preference will be given to barns competing at all three shows, as well as to horse show sponsors. Please be aware that stabling in barns A through E, Tent 1, and Tent 2 is in extremely high demand and that submission of request and payment does not guarantee placement. **Stalls for sponsors in barns or tents will need to be paid for all three weeks.**

Exhibitors and Trainers please note: Questions with regards to stall charges will not be considered after noon Friday of each show week.

ELECTRICAL EQUIPMENT - In compliance with the State of IL Fire Code, The Lamplight Equestrian Center will no longer allow any of the following in stalls, barns, or tents. any 2 prong plug appliances (fans, etc.) any 2 prong plug extension cords, light duty cords for indoor use, any 3-way adapters unless specifically for outdoor use, any adapters without 3-prong extensions. Non-complying equipment may be confiscated.

FEED AND BEDDING - Feed and bedding orders will be taken through the show secretary. These orders must be taken by 1:00 p.m. each day! You must phone in early with your shaving needs. If you bring in your own shavings there will be a $30 per stall clean out fee added to your bill.

TRAINER'S SPLITS
The Showplace Spring Spectacular Series offer a service that allows the trainer to purchase shavings, feed, tack stalls, etc. directly from the Horse Show and then split the total amount for some or all of these items and have it charged directly to their client's show bill. Any Horse Show Secretary can assist the trainer with this process. Trainer splits will be accepted until noon Friday (no exceptions) of each show week. Please advise your clients that these charges will appear on their show bill. Trainers are reminded that this is a service provided by the Horse Show and that doing splits in a timely manner is their responsibility. Additonally, any splits uncollected from the client will revert back to the trainer for payment.

DAY EXHIBITORS - Day Exhibitors will not be permitted without prior written approval of management.

RINGS AND FOOTING - All competition rings at Lamplight Equestrian Center are 250' by 150' minimum, with GGT footing.

MEDICAL WASTE In accordance with the 1989 Federal Waste Tracking Act which restricts the disposal of medical waste. Bio Hazardous Medical Waste containers will be provided in the stable area. All exhibitors and their agents are responsible for the proper disposal of this waste.

MOTORIZED VEHICLES/GOLF CARTS - minors who do not have a valid driver's license which allows them to operate a motorized vehicle in the state in which they reside will not be permitted to operate a motorized vehicle of any kind, including, but not limited to, golf carts, motorcycles, scooters, or farm utility vehicles, on the competitions. Minors who have a valid temporary license may operate the above described motorized vehicles as long as they are accompanied by an adult with a valid driver's license. The parent(s), guardian(s) or individual who signs the entry blank as a parent or guardian of a minor operating a motorized vehicle in violation of this rule are solely responsible for any damages, claims, losses or actions resulting from that operation. Violations of this rule will be cause for sanctions against the parent(s), guardian(s), and/or trainer(s) who are responsible for the child committing the offense. Penalties may include exclusion of the child, parent(s), guardian(s), and/or trainer(s) from the competition grounds for the remainder of the competition and charges being filed against any of the above individuals in accordance with Chapter 6. Wheelchairs and other mobility assistance devices for individuals with disabilities are exempt from this rule.

ORDERS OF GO All orders of go will be computer drawn. Horses entered after an order has been drawn may be required to go first.

PRIZE MONEY The owner or the alternate payee for an entry must provide a SSN or FEIN to receive prize money. FOREIGN EXHIBITORS Be advised that the U.S. Internal Revenue Service requires sporting events to withhold 30% of prize money won in the United States. Foreign competitors should apply for an Individual Tax Identification Number ITIN and will be asked to complete a form W-7 to be eligible to receive prize money. Prize money will automatically be applied against any entry's balance and if any refund is due a check will be issued within 30 days of the end of the competition.

NON-NEGOTIABLE CHECKS - Checks returned by the bank for any reason will be assessed a penalty of $50 or 10% of the face amount of the check, whichever is greater. Upon notification of a returned check, accounts will be given three days to make full payment, including the penalty, which must be paid in certified funds, cashier's check or money order. Overnight mail service is advised in order to avoid notification of the sanctioning organizations for disciplinary action. Exhibitors are hereby forewarned that first time returned checks will be reprocessed automatically.

JUMP ORDER - A rotating jump order will be established for all classes over fences and such shall be posted by the in-gate. Courses will be posted at the in-gate. The management reserves the right to the use of a dotted-line in any hunter and equitation classes.

CHAMPION AND RESERVE CHAMPION - To be awarded to two of the four horses scoring the most points over fences. In addition, only these will receive full points for ribbons won under saddle and half points for ribbons won in the model.

SCHOOLING - There will be NO schooling in Rings 1-4. There will be open schooling up to 1-hour prior to start time in Ring 6 all week long and Ring 5 Friday through Sunday. During show days, there will be hacking only in the main rings up to 1-hour prior to start time. Check schedules for updates.

DISPUTES - Should any questions or disputes arise that are not provided for in the foregoing rules, the same shall be referred to the show committee, whose decision shall be final.

PROTESTS - Protests shall be governed by USEF Rule GR603, upon the deposit of the appropriate fee of $200.00 members / $300 nonmembers.

PROTECTIVE HEADGEAR - (Excerpt from USEF Rule GR801) 2. It is compulsory for all persons at Federation licensed hunter, jumper or hunter/jumper competitions when mounted anywhere on the competition grounds, to wear properly fastened protective headgear which meets or exceeds ASTM (American Society for Testing and Materials)/SEI (Safety Equipment Institute) standards for equestrian use and carries the SEI tag. It must be properly fitted with harness secured. Exception: In Hunter and Jumper classes, adults may be allowed to remove their headgear while accepting prizes and during the playing of the national anthem only; they must refasten their headgear prior to the lap of honor. It is compulsory for riders in Paso Fino classes, both open and breed restricted including Hunter Hack, where jumping is required and when jumping anywhere on the competition grounds to wear properly fastened protective headgear which meets or exceeds ASTM/SEI standards for equestrian use and carries the SEI tag. It must be properly fitted with harness secured. A show comittee must bar riders without protective headgear from entering the ring for classes in which protective headgear is required and may bar any entry or person from entering the ring if not suitably presented to appear before an audience (BOD1/12/14 Effective 17. Except as may otherwise be mandated by local law, the Federation strongly encourages all riders, while riding anywhere on the competition grounds, to wear protective headgear with harness secured which passes or surpasses ASTM (American Society for Testing and Materials)/ SEI (Safety Equipment Institute) standards for equestrian use and carries the SEI tag. (Exception hunter, jumper, or hunter/jumper competitions refer to GR801.2) It is the responsibility of the rider, or the parent or guardian or trainer of the junior exhibitor to see to it that the headgear worn complies with appropriate safety standards for protective headgear intended for equestrian use, and is properly fitted and in good condition, and the Federation, Show Committee, and Licensed Officials are not responsible for checking headgear worn for such compliance. BOD 1/14/12 Effective 4/1/12. 8. The Federation makes no representation or warranty, express or implied, about any protective headgear, and cautions riders that death or serious injury may result despite wearing such headgear as all equestrian sports involve inherent dangerous risk and as no helmet can protect against all foreseeable injuries.

SHOWPLACE PRODUCTIONS' GENERAL AND ANIMAL WELFARE POLICY FOR RIDER, TRAINER, OWNER, AND GROOM - Upholding the welfare of the horses exhibited here is of primary concern to Lamplight Equestrian Center and Showplace Productions. We require that all horses be treated with kindness, respect and compassion and never be subject to mistreatment. Owners, trainers, riders and grooms, or their agents, must use reasonable care in handling and treatment of their horses, whether owned or placed in their care for competition or for any other purpose.

At all times while the horse is on the show grounds we will provide for the continuous well being of the horse by vigorously enforcing the rules of the USEF which pertain to the welfare of the horse. Exhibitors are cautioned that GR302 (which defines the USEF's policy on abuse), GR806 (which pertains to Poling), and GR320 (Which pertains to the Use of Whips), will be strictly enforced. Any handling and veterinary treatment should ensure the health and welfare of the horse. High standards of nutrition, health, sanitation and safety shall be encouraged and maintained at all times. Adequate provision will be made for ventilation, feeding and watering and maintaining a healthy environment. Any method of riding and training should take account of the horse as a living entity and must not include any technique considered to be abusive. The well being of the horse must be considered above the demands of the breeders, trainers, riders, owners, dealers, organizers, sponsors or officials. Violators are subject, under the above rules, to elimination from competition and to protest or charge with resulting formal proceedings which may result in severe fines, suspensions or other penalties.

To affirm the sport of show jumping to the general public in a positive, humane light and eliminate those training, methods which may be misconstrued, we are maintaining the following policy in all areas of the horse show grounds, starting one half hour before the first scheduled class of the horse show and continuing until the last scheduled class of the horse show is completed.

POLING AND OFFSETS - Manual poling and or the use of bamboo pole offsets are prohibited. Any rider or trainer found poling or using offsets, as well as the horse or pony involved, will be immediately eliminated from the class where the incident occurred, be suspended for a twenty four hour period starting from the time of the incident and will forfeit all entry fees. In the case of further violations by that exhibitor, on the same horse or another horse, the exhibitor may be barred from any or all future classes at the show and all stabling, nomination and entry fees will be forfeited.

USE OF WHIPS AND SPURS - Any rider, who in the opinion of the judges, stewards or schooling supervisors, uses their whips or spurs in a cruel or excessive manner will be immediately eliminated from the class in which the incident occurred, may be suspended from further showing for a twenty four hour period starting from the time of the incident. In the case of further violations by that exhibitor, on the same horse or another horse, the exhibitor may be barred from any or all future classes at the show in which the violations occurred and all stabling fees, nomination fees and entry fees will be forfeited. All incidents will be reported in the Steward's and/or Technical Delegate's Report and reviewed by USEF's Executive Director for possible further investigation and charges for hearing before USEF's National Hearing Committee.

DISCLAIMER - Neither the Showplace Spring Spectacular Series, nor The Lamplight Equestrian Center, nor Showplace Productions, nor the Show Committee will be responsible in any way for loss or damage to any persons, animals or property or equipment that may be caused by any horse or pony entered by him or due to the carelessness or negligence of the person or persons in charge of such horse or pony or of their subordinates. THIS SHALL BE A CONDITION OF ENTRY TO THIS HORSE SHOW OR SHOW GROUNDS.

DAMAGE - All owners and exhibitors shall be held responsible for any damage incurred by them, their agents or employees to stalls, buildings and other properties on the show grounds, and shall be billed accordingly.

NIGHT WATCH - All horses occupying a stall, whether showing or not, are required to pay a night watch fee of $14 / show. This service is NOT OPTIONAL. Horses will be checked 6 times each night beginning at 8 pm on Monday, June 6 through Sunday, June 26. Please provide emergency contact name and number, or hotel room and phone number on the card on each stall.

MOTOR HOMES/RV's - There will be a limited number of motor home hook ups at $400, you must call ahead to (847) 340-1742 to reserve your camper spot. Make hotel reservations in case RV spots run out.

LEASH LAW - Per USEF Rule 1301. Dogs are not permitted to be loose on competition grounds and must be on a leash or otherwise contained. Individuals must not lead dogs on a leash while mounted. Dog owners failing to comply with this rule may be subject to penalty under Chapters 6 and 7, as well as issuance of warning cards.

USEF & USHJA MEMBERSHIP - PLEASE READ BEFORE COMPLETING YOUR ENTRIES

All horses competing in Federation non-breed restricted licensed competitions with hunter, hunter breeding, jumper, and hunter seat equitation classes (except those activities enumerated in GR901.1, items 1-9) must be properly identified and must obtain a Registration Number from USHJA. Exhibitors can apply on-line for instant USEF & USHJA membership at USEF.org

The following information must be entered accurately on the entry blank or points will not count.

1. Full name of Owner as recorded with USEF and Owner's USEF #.
2. Full name of Horse as recorded with USEF and Horse's USEF#.
3. Rider names and USEF#s.

Your USEF Number will be presented to the Federation for Electronic Verification to prove USEF and USHJA Membership, Amateur certification (with AGE) Pony and Jr. Hunter Measurement. You should be prepared to provide your card if you have recently joined/renewed and in case the Electronic Verification System becomes unavailable.

OWNERS/RIDERS/TRAINERS - you must be a 2016 member of USEF and USHJA or pay the appropriate non member fees.

AMATEURS - USEF Members - If you show in divisions restricted to Amateur riders, you must be a Senior Amateur Member of USEF and your 2016 USEF card must say "Amateur". If it does not, you must apply for Amateur status at the Horse Show.

AMATEURS - Non Members - Are Required to join, Only Active Federation members may obtain amateur status. Every Person who has reached his/fer 18th birthday and competes in classes for amateurs under Federation rules must possess current Amateur status issued by the Federation. (Exception: This is not required for Opportunity classes). This status must be available for inspection or the competitor must have lodged with the competition secretary, at least on hour prior to such class, an application for such status provided by the Federation. Amateur status will be issued only on receipt of the application properly signed and is revocable at any time for cause. Any person who has not reached his/her 18th birthday is an amateur and does not require amateur status.

MEASUREMENT CARDS - Junior Hunters, Pony Hunters, Children's Pony Hunters, and Pony Jumpers must have a valid USEF Measurement card or must be measured, in order to compete. Owner must be a USEF member for horse to be measured, unless the owner is Canadian. Canadians can apply for an ID number, but a Canadian Horse Passport and Measurement card are not acceptable.

MEASUREMENTS WILL TAKE PLACE DAILY AT 10 AM

FOREIGN COMPETITORS - INCLUDING CANADIANS AND MEXICANS - Must present to the Competition Secretary proof in English that they are a member in good standing of their National Federation or must apply for USEF membership at the show.

MACLAY / IHJA Riders entered in the ASPCA Maclay and IHJA Medals are required to provide membership numbers for the MACLAY and IHJA.

EXHIBITORS ARE RESPONSIBLE FOR THEIR OWN ERRORS & OMISSIONS.

MINOR EXHIBITORS - Parents or guardians of minor exhibitors shall hold the Horse Show Management and the Facility harmless for any injury to such minor. No child's entry will be accepted or number issued unless the entry is signed by a parent or LEGAL guardian. The signature of unrelated persons WILL NOT be accepted.

ZONE 5 Athletic Scholarship for Riding

Thanks to the efforts of Patrick Boyle of Showplace Productions and the USEF Zone 5 committee a College Scholarship fund has been established to assist recipients with educational expenses. The scholarship will be funded with contributions from every equitation class at every horse show managed by Pat Boyle in 2016. The intention of this scholarship is to offer junior riders an athletic college scholarship in riding. Criteria for applying for this scholarship is on-line at www.ushja.org.

Horse Show Accomodations

Courtyard by Marriott (2 miles) (800-321-2211) Official Hotel

Best Western Inn of St. Charles (2 miles) (800-528-1234)

Fairfield Inn & Suites (2 miles) (800-228-2800)

Hilton Garden Inn (2 miles) (800-445-8667)

Quality Inn (2 miles) (800-424-6423)

Holiday Inn Express (2 miles) (800-465-4329)

Super 8 Motel (2 miles) (800-800-8000)

Country Inn and Suites of St. Charles (3 miles) (800-456-4000)

Hotel Baker (3 miles) (800-284-0110)

Pheasant Run Resort, located three (3) miles south of Lamplight is a large resort complex offering golf, tennis, swimming and dining facilities. (800-474-3272)

Comfort Inn of Geneva (5 miles) (630-208-8811)

The Herrington Inn (5 miles) (800-216-2466)

The Oscar Swan Inn of Geneva (7 miles) (630-232-0173)

Hampton Inn (5 miles) (630) 584-0222)

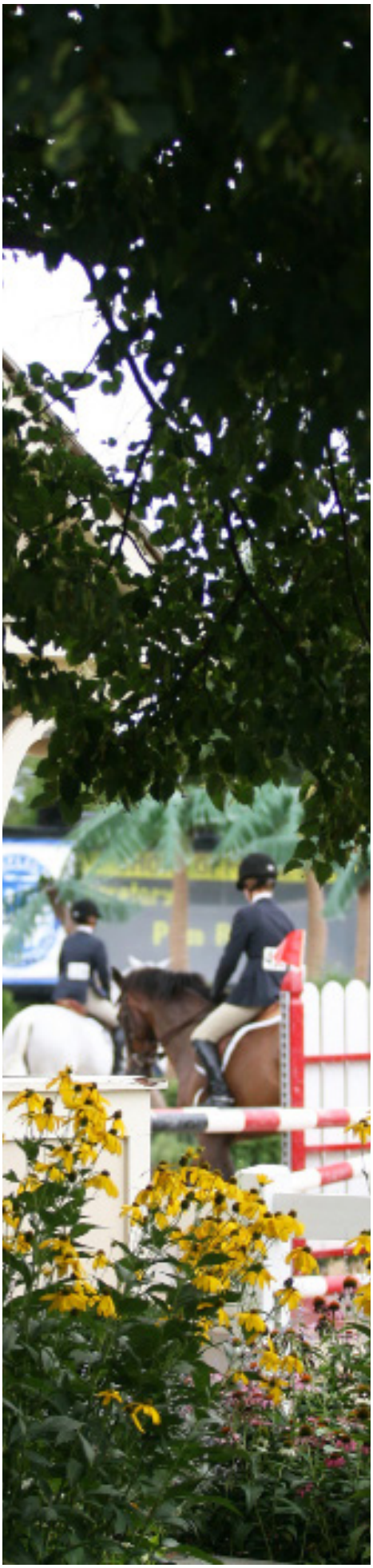

2016 ZONE 5 HUNTER SPECIFICATIONS (IL, IN, KY, MI, OH)
In accordance with GR 1111.4: Canada, IA, WI, MO, TN, VA, WV, PA, NJ are contiguous states.

ADULT AMATEUR HUNTER Eligibility: To be ridden by exhibitors who have reached their 18th birthday by December 1 of the current competition year and who hold a current USEF Amateur certification. Open to horses and ponies. Cross Entry: Riders entered in Adult Amateur Hunter sections may not compete in any other class in which obstacles exceed 3'5" at the same competition, (Exception: Equitation, Jumper classes 1.20m and lower, Amateur Owner Hunter, Amateur Owner Jumper classes, and the USHJA International Hunter Derby). Riders competing in the Amateur Owner Hunter or Amateur Owner Jumper sections may compete on one different horse in the Adult Amateur Hunter section. competition. Judging: To be judged on performance and soundness, suitability to count. Height of Fences: 3'0"; spreads not to exceed height of fence. Combining/Dividing Sections: Adult Amateur sections may be combined if there are fewer four (4) entries in a section. If there are four (4) entries in each divided section, the divided sections must be held separately. Adult Amateur Hunter and Children's Hunter may be combined if there are fewer than three (3) entries in each section. Jog: Horses and Ponies may be jogged at the horse show management's discretion. Awards: Zone Horse of the Year Awards will be presented annually to the Adult Amateur Hunter 18-35 section, the Adult Amateur 36-49 section and the Adult Amateur 50 & Over section. Under Saddle Classes: If an under saddle class is divided by age and a rider has two or more horses entered, all riders must be amateurs but need not be eligible by age. Handy Hunter Classes: Handy Hunter Classes are optional and can be added at the competition management's discretion.

CHILDREN'S HUNTER HORSE Eligibility: To be ridden by exhibitors who have not reached their 18th birthday by December 1 of the current competition year. Cross Entry: A Children's Hunter Horse rider may only compete one different horse in the Junior Hunter Sections. Riders entered in Children's Hunter Horse sections may not compete in any other class in which obstacles exceed 3'5" at the same competition (Exception: Equitation classes up to 3'9", Jumper classes 1.20m and lower, Junior Hunter sections and USHJA International Hunter Derby). A Junior Hunter may only compete one different horse in the Children's Hunter horse section. Riders in the Children's Hunter Horse section may only compete on one Children's Hunter Pony at the same competition. Horses entered in Children's Hunter classes can not cross enter into the Junior Hunter sections at the same competition. Judging: To be judged on performance and soundness, suitability to count. Height of Fences: 3'0"; spreads not to exceed height of fence. Distances will not be adjusted for ponies. Combining/Dividing Sections: Children's Hunter sections may be combined if there are fewer than four (4) entries in a section. If there are four (4) entries in each divided section, the divided sections must be held separately. Adult Amateur Hunter and Children's Hunter may be combined if there are fewer than 3 entries in each divided section. Jog: Horses and Ponies may be jogged at the horse show management's discretion. Awards: Zone Horse of the Year Awards will be presented annually to the Children's Hunter 14 and Under section and the Children's Hunter 15-17 section. Handy Hunter Classes: Handy Classes are optional and can be added at the Competition Management's discretion.

CHILDREN'S HUNTER PONY Eligibility: To be ridden by exhibitors who have not reached their 18th birthday by December 1 of the current competition year. Cross Entry: Riders competing in the Children's Hunter Pony section are not limited to the number of ponies they may show, providing they are not also competing in the Green or Regular Hunter Pony sections and/or Children's Hunter Horse section at the same competition (Exception: competitions which limit entries in accordance with GR 915). If a rider competing in the Children's Hunter Pony section chooses to compete in sections other than Children's Hunter Pony at the same competition, these riders are limited to competing a maximum of one (1) different pony in the Green or Regular Pony Hunter section and one (1) horse in the Children's Hunter horse section at the same competition and in any class not to exceed 3'5" (Exception: Pony Jumpers). Judging: To be judged on performance and soundness, suitability to count. Height of Fences: Small/Medium: 2'0" and Large: 2'6". Combining/Dividing Sections: Children's Hunter pony sections may be combined with Children's Hunter Horse sections if there are fewer than four (4) entries in a section. If there are four (4) or more entries in each divided section, the divided sections must be held separately. The Children's Hunter pony may be divided by height. If there are four (4) or more entries in each height section, the sections must be held separately. Classes may be run as one or split Small/Medium and Large. Suggested Distances: At management's discretion, Children's Hunter Pony may choose to run the section as follows using the suggested distance guidelines:
a. 2' Small Children's Hunter Pony should be (based on 9'9"stride): 4 strides at 48'9"; 5 strides at 58'6"; 6 strides at 68'3"; 7 strides at 78'8"; 8 strides at 87'9".
b. 2'3" Medium Children's Hunter Pony should be (based on a 10'3" stride): 4 strides at 51'3"; 5 strides at 61'6"; 6 strides at 71'9"; 7 strides at 82'; 8 strides at 92'3".
c. 2'6" Large Children's Hunter Pony should be (based on an 11' stride): 4 strides at 55'; 5 strides at 66'; 6 strides at 77'; 7 strides at 88'; 8 strides at 99'.
Jog: Horses and Ponies may be jogged at the horse show management's discretion. Awards: Zone Horse of the Year Awards will be presented annually the Children's Hunter Pony Small/Medium section and the Children's Hunter Pony-Large section.

LOW CHILDREN'S JUMPER Eligibility: To be ridden by exhibitors who have not reached their 18th birthday by December 1 of the current competition year. Open to horses and ponies. Cross Entry: Horse/rider combinations may cross enter into the High Children's Jumpers at the same show competition. Horse/rider combinations may enter only one classic, if both Low and High are offered. Riders in Low Children's Jumpers may not cross enter into any classes held above 1.15m (3'9") at the same competition. Height of Fences: To be set at 1.00m (3'3") Combining/Dividing Sections: Sections may be divided by age of rider and may also be combined (Children's with Adult Amateur sections) if so stated in the prize list. Awards: Zone awards to be given for Low Children's Jumper section.

LOW ADULT AMATEUR JUMPER Eligibility: To be ridden by exhibitors who have reached their 18th birthday by December 1 of the current competition year and who hold a current USEF Amateur certification. Open to horses and ponies. Cross Entry: Horse/rider combinations may cross enter into the High Adult Amateur Jumpers at the same competition. Horse/rider combinations may enter only one classic, if both Low and High are offered. Riders in Low Adult Amateur Jumper may not cross enter into any classes held above 1.15m (3'9") at the same competition. Height of Fences: To be set at 1.00m (3'3") Combining/Dividing Sections: Sections may be divided by age of rider and may also be combined (Children's with Adult Amateur sections) if so stated in the prize list. Awards: Zone awards to be given for Low Adult Amateur Jumper section.
HIGH CHILDREN'S JUMPER Eligibility: To be ridden by exhibitors who have not reached their 18th birthday by December 1 of the current competition year. Open to horses and ponies. Cross Entry: Horse/rider combinations may cross enter into the Low Children's Jumpers at the same competition. Horse/rider combinations may enter only one classic, if both Low and High are offered. Children's Jumper riders may not cross enter into High Junior classes or any other jumper class exceeding 1.30m at the same competition with the exception of classes which do not offer prize money (including add back money) see HU111 and HU108 for cross entry restrictions. Combining/Dividing Sections: Sections may be divided by age of rider and may also be combined (Children's with Adult Amateur sections) if so stated in the prize list. Height of Fences: To be set at 3'6" or 1.10 -1.15m Awards: Zone awards to be given for High Children's Jumper section

HIGH ADULT AMATEUR JUMPER Eligibility: To be ridden by exhibitors who have reached their 18th birthday by December 1 of the current competition year and who hold a current USEF Amateur certification. Open to horses and ponies. Cross Entry: Horse/rider combinations may cross enter into the Low Adult Amateur Jumpers at the same competition. Horse/rider combinations may enter only one classic, if both Low and High are offered. Adult Amateur Jumper riders may not cross enter into High Amateur Owner classes or any other jumper class exceeding 1.30m at the same competition with the exception of classes which do not offer prize money (including add back money) see HU111 and HU108 for cross entry restrictions. Combining/Dividing Sections: Sections may be divided by age of rider and may also be combined (Children's with Adult Amateur sections) if so stated in the prize list. Height of Fences: To be set at 3'6" or 1.10 -1.15m Awards: Zone awards to be given for High Adult Amateur Jumper section

HUNTERS

Rules and Policies

Unless otherwise stated, all hunter classes are to be judged on performance and soundness. In Handy Classes obstacles will simulate those found in trappy hunting country, horses may be required to trot over an obstacle and may be asked to lead over one obstacle. Please be advised, adds may not be accepted the same day as the class is being held, depending on daily schedule

Low Working Hunter

SECTION ENTRY: $105 INDIVIDUAL CLASSES: $40

Open to all levels of horse, pony, and rider. Ponies must be ridden by a junior rider. Fences set at 3' and will remain the same for horses and ponies. To be judged on performance, manners, and way of going as a hunter. Horses and ponies need not be jogged, but soundness must be taken into consideration by the judge when making their decision. Entries MAY cross enter into other sections of this show.

100, 101 Low Hunter O/F
102 Low Hunter U/S

Baby Green Hunter

SECTION ENTRY: $175 INDIVIDUAL CLASSES: $40

Open to all horses that have not shown before December 1, 2015 Fences: 2'6".

105, 106, 107, 108 Baby Green Hunter O/F
109. Baby Green Hunter U/S

Schooling Hunter

Division could become 3 class division if entries warrant

SECTION ENTRY: $175 INDIVIDUAL CLASSES: $40

Fences 2'6"

110, 111, 112, 113 Schooling Hunter O/F
114 Schooling Hunter U/S

$2,000 3'0" Pre Green Hunter

SECTION ENTRY: $250 INDIVIDUAL CLASSES: $60

115, 116, 117, 118 3'0" Pre Green Hunter O/F
119 3'0" Pre Green Hunter U/S

$2,000 3'3" Pre Green Hunter

SECTION ENTRY: $250 INDIVIDUAL CLASSES: $60

1151, 1161, 1171, 1181 3'3" Pre Green Hunter O/F
1191 3'3" Pre Green Hunter U/S

Non Thoroughbred Hunter

Divison could become 3 class division if entries warrant

Open to all horses without Thoroughbred papers and/or Thoroughbred tattoo. To be judged on perfomance, manners, and way of going as a hunter. Horses need not be jogged but soundness must be taken into consideration by the judge when making their decision. Horses shown in this section MAY cross enter into other sections at this show.

SECTION ENTRY: $175 INDIVIDUAL CLASSES: $40

Fences: 3'0"

120, 121, 122, 123 Non Thoroughbred Hunter O/F
124 Non Thoroughbred Hunter U/S

$500 Take 2 Thoroughbred Hunters

SECTION ENTRY: $175 INDIVIDUAL CLASSES: $40

Open to Thoroughbreds **only** that have either their Jockey Club certificate of registration, a lip tattoo, or a letter from the Jockey Club verifying the ho y. Proof of registration must be presented at time of entry. Fences 3'

1200, 1201, 1202, 1203 Take 2 Thoroughbred Hunter O/F
1204 Take 2 Thoroughbred Hunter U/S

Showplace Open Hunter

Division may be cancelled if entries warrant

INDIVIDUAL CLASSES: $40

Open to all horses. Fences: 3'3, 3'6", 3'9"

125, 126 Showplace Open Hunter O/F
127 Showplace Open Hunter U/S

Small Hunter

SECTION ENTRY: $150 INDIVIDUAL CLASSES: $35

Open to all horses over 14.2 in height and under 15.2 1/2 in height. Measurement card required.

1395, 1396, 1397, 1398 Small Hunter O/F

1399 Small Hunter U/S

$2,000 Green Conformation Hunter

SECTION ENTRY: $250 MODEL ENTRY FEE: $40

128 Green Conformation Model

129, 130 (Handy),131,132 Green Conformation O/F

133 Green Conformation U/S

$2,000 Regular Conformation Hunter

SECTION ENTRY: $250 MODEL ENTRY FEE: $40

To be judged 70% performance and soundness; 30% conformation. Fences 3'9"

144 Regular Conformation Model

145, 146 (Handy), 147, 148 Regular Conf. Hunter O/F

149 Regular Conformation Hunter U/S

$2,500 1st Year Green Working Hunter

SECTION ENTRY: $275

134, 135 (Handy), 136, 137 1st Year Green Working Hunter O/F

138 1st Year Green Working Hunter U/S

$2,500 2nd Year Green Working Hunter

SECTION ENTRY: $275

139, 140 (Handy), 141, 142 2nd Year Green Working Hunter O/F

143 2nd Year Green Working Hunter U/S

$4,000 High Performance Working Hunter

SECTION ENTRY: $400 CLASS ENTRY: $100

Fences 4' - 4'6"

150, 151 (Handy), 152, 153 High Performance Working Working Hunter O/F

154 High Performance Working Hunter U/S

$2,500 Performance Working Hunter 3'3

SECTION ENTRY:$275 CLASS ENTRY: $60

1001, 1002 (Handy), 1003, 1004 Performance Working Hunter 3'3" O/F

1005 Performance Working Hunter 3'3" U/S

$2,500 Performance Working Hunter 3'6"

SECTION ENTRY: $275 CLASS ENTRY: $60

1006, 1007 (Handy), 1008, 1009 Performance Working Hunter 3'6" O/F

1010 Performance Working Hunter 3'6" U/S

Short Stirrup Hunter

SECTION ENTRY: $175 INDIVIDUAL CLASSES: $40

Open to horses or ponies ridden by a Junior rider 11 years and under. Riders in this section may only cross enter into the 11 & under equitation division and the Children's Pony under saddle class at this horse show. Martingales are allowed. Fences: 1'6"

155, 156, 157, 158 Short Stirrup Hunter O/F

159 Short Stirrup Hunter U/S

Schooling Pony

SECTION ENTRY: $140 INDIVIDUAL CLASSES: $40

Open to all ponies. Fence heights: Small = 2'0", Medium = 2'3", Large = 2'6".

160, 161, 162 Schooling Pony O/F

163 Schooling Pony U/S

$500 Small/Medium Green Pony Hunter

SECTION ENTRY: $175

Fences: Green ponies to jump 2'3" for small, 2'6" for medium.

165, 166 (conf), 167, 168 Small/Medium Green Pony O/F

169 Small/Medium Green Pony U/S

$500 Large Green Pony Hunter

SECTION ENTRY: $175

Fences: Green ponies to jump 2'9" for larges.

170, 171 (conf), 172, 173 Large Green Pony O/F

174 Large Green Pony U/S

Regular Pony Hunter Section

Fences: The height and spread of obstacles are 2'3" for small, 2'6" for medium and 3' for large ponies.

$2,000 Small Pony Hunter

SECTION ENTRY: $250

175 (Conf), 176 (Handy), 177, 178 Small Pony Hunter O/F

179 Small Pony Hunter U/S

$2,000 Medium Pony Hunter

SECTION ENTRY: $250

180 (Conf), 181 (Handy), 182, 183 Medium Pony Hunter O/F

184 Medium Pony Hunter U/S

$2,000 Large Pony Hunter

SECTION ENTRY: $250

185 (Conf), 186 (Handy), 187, 188 Large Pony Hunter O/F

189 Large Pony Hunter U/S

Small/Medium Children's Hunter Pony

2016 Zone V Rules apply.

SECTION ENTRY: $175 INDIVIDUAL CLASSES: $40

190, 191, 192, 193 Small/Medium Children's Pony Hunter O/F

194 Small/Medium Children's Pony Hunter U/S

Large Children's Hunter Pony

2016 Zone V Rules apply.

SECTION ENTRY: $175 INDIVIDUAL CLASSES: $40

290, 291, 292, 293 Large Children's Pony Hunter O/F

294 Large Children's Pony Hunter U/S

Modified Children's Hunter

SECTION ENTRY: $175 INDIVIDUAL CLASSES: $40

Open to all juniors. No restrictions. Fences: 2'6.

195, 196, 197, 198 Modified Children's Hunter O/F

199 Modified Children's Hunter U/S

Novice Children's Working Hunter

SECTION ENTRY: $175 INDIVIDUAL CLASSES: $40

Open to all horses and ponies ridden by a junior 17 years and under who has not won more than six blue ribbons in a Hunter Division at any USEF or IHJA rated show. Ribbons won on ponies excluded. Fences: 2'6"

200, 201, 202, 203 Novice Children's Hunter O/F

204 Novice Children's Hunter U/S

$2,000 Children's Hunter Section

2016 Zone V Rules apply. C Rated. Fences: 2'9 - 3'3"

$1,000 Children's Hunter 14 & Under

SECTION ENTRY: $175 INDIVIDUAL CLASSES: $40

205, 206, 207, 208 Children's Hunter 14 & Under O/F

209 Children's Hunter 14 & Under U/S

$1,000 Children's Hunter 15 - 17

SECTION ENTRY: $175 INDIVIDUAL CLASSES: $40

210, 211, 212, 213 Children's Hunter 15 - 17 O/F

214 Children's Hunter 15 -17 U/S

Junior Working Hunter Section

$1,000 Junior Hunter 3'3"
SECTION ENTRY: $175

2100, 2101, 2102, 2103 (Handy) Junior Hunter 3'3" O/F
2104 Junior Hunter 3'3" U/S

$2,000 Small Junior Hunter 15 & Under
SECTION ENTRY: $250

215, 216, 217, 218 (Handy) Small Jr. Hunter 15 & Under O/F
219 Small Jr. Hunter 15 & Under U/S

$2,000 Small Junior Hunter 16-17
SECTION ENTRY: $250

220, 221, 222, 223 (Handy) Small Jr. Hunter 16-17 O/F
224 Small Jr. Hunter 16-17 U/S

$2,000 Large Junior Hunter 15 & Under
SECTION ENTRY: $250

225, 226, 227, 228 (Handy) Large Junior Hunter 15 & Under O/F
229 Large Junior Hunter 15 & Under U/S

$2,000 Large Junior Hunter 16-17
SECTION ENTRY: $250

230, 231, 232, 233 (Handy) Large Junior Hunter 16-17 O/F
234 Large Junior Hunter 16-17 U/S

Modified Adult Hunter
SECTION ENTRY: $175 INDIVIDUAL CLASSES: $40

Open to any adult rider 18 & over. No restrictions. Fences 2'6.
235, 236, 237, 238 Modified Adult Hunter O/F
239 Modified Adult Hunter U/S

Novice Adult Hunter
SECTION ENTRY: $175 INDIVIDUAL CLASSES: $40

See current IHJA specs.
240, 241, 242, 243 Novice Adult Hunter O/F
244 Novice Adult Hunter U/S

$3,000 Adult Amateur Hunter Section
2016 Zone V Rules apply.

$1,000 Adult Amateur Hunter 18 -35
SECTION ENTRY: $175 INDIVIDUAL CLASSES: $40

245, 246, 247, 248 Adult Amateur Hunter 18 - 35 O/F
249 Adult Amateur Hunter 18 -35 U/S

$1,000 Adult Amateur Hunter 36 - 49
SECTION ENTRY: $175 INDIVIDUAL CLASSES: $40

250, 251, 252, 253 Adult Amateur Hunter 36 - 49 O/F
254 Adult Amateur Hunter 36 - 49 U/S

$1,000 Adult Amateur Hunter 50 & Over
SECTION ENTRY: $175 INDIVIDUAL CLASSES: $40

255, 256, 257, 258 Adult Amateur Hunter 50 & Over O/F
259 Adult Amateur Hunter 50 & Over U/S

$6,000 Amateur Owner Hunter Section
Sections may be combined if there are eight entries or less in any divided section.
Fences: 3'6

$2,000 Amateur Owner Hunter 18 - 35
SECTION ENTRY: $250

260, 261 (Handy), 262, 263 Amateur Owner Hunter 18 - 35 O/ F
264 Amateur Owner Hunter 18 - 35 U/S

$2,000 Amateur Owner Hunter 36 & Over
SECTION ENTRY: $250

265, 266 (Handy), 267, 268 Amateur Owner Hunter 36 & Over O/F
269 Amateur Owner Hunter 36 & Over U/S

$1,000 Amateur Owner 18 - 35 3'3" Hunter
SECTION ENTRY: $175 INDIVIDUAL CLASSES: $40

270, 271 (Handy), 272, 273 Amateur Owner 3'3" Hunter O/F
274 Amateur Owner 3'3" Hunter U/S

$1,000 Amateur Owner 36 & Over 3'3" Hunter
SECTION ENTRY: $175 INDIVIDUAL CLASSES: $40

275, 276 (Handy), 277, 278 Amateur Owner 3'3" Hunter O/F
279 Amateur Owner 3'3" Hunter U/S

Beginner Adult Hunter
SECTION ENTRY: $105 INDIVIDUAL CLASSES: $40

1401, 1402 Beginner Adult Hunter O/F
1403 Beginner Adult Hunter U/S

Hunter Breeding

280 Yearlings
CLASS ENTRY: $30

281 2-Year Olds
CLASS ENTRY: $30

282 3-Year Olds
CLASS ENTRY: $30

283 Best Young Horse
CLASS ENTRY: $30

Open to 1st place and 2nd place horse in Yearlings, 2-Year Olds, & 3-Year Olds.

Adequan Open Hunter
A Marshall & Sterling Division
SECTION ENTRY: $105 INDIVIDUAL CLASSES: $40

Open Hunter is open to any horse ridden by a Junior, Amateur, or Professional.
Fence Heights: 3'5
284, 285 Open Hunter O/F
286 Open Hunter U/S

Long Stirrup Hunter
SECTION ENTRY: $175 INDIVIDUAL CLASSES: $40

See current IHJA specs.
295, 296, 297, 298 Long Stirrup Hunter O/F
299 Long Stirrup Hunter U/S

Long Stirrup Hunter Crossrails
SECTION ENTRY: $175 INDIVIDUAL CLASSES: $40

2955, 2956, 2957, 2958 Long Stirrup Hunter Crossrails O/F
2959 Long Stirrup Hunter Crossrails U/S

710. $25,000 USHJA International Hunter Derby
Sponsored by Bull Run Farm
ENTRY FEE: $600 Tuesday, June 21, 2016

Round One: To be shown over a Hunter Classic type course with a minimum of 10 fences 3'6" to 4' in height, with four "option" fences set at 4' to 4'3" in height. To be judged on hunter style, quality, movement and brilliance.
Round Two: Open to the Top 12 scoring horses from Round One. To be shown over a Handy Hunter type course. Fences at 3'6" to 4' in height, with four "option" fences set at 4' to 4'3" in height. To be judged on style, brilliance and handiness.
See www.ushja.org for complete judging and scoring specifications. Formal Attire Required.

$7500, $5500, $3250, $2000, $1500, $1250, $1000, $750, $750, $500, $500, $500

711. $10,000 USHJA National Hunter Derby 3'0 - 3'3"
ENTRY FEE: $400 Tuesday, June 21, 2016

Round One: To be shown over a Hunter Classic type course with a minimum of 10 fences 3' in height, with four "option" fences set at 3'5" in height. To be judged on hunter style, quality, movement and brilliance.
Round Two: Open to the Top 12 scoring horses from Round One. To be shown over a Handy Hunter type course. Fences at 3' in height, with four "option" fences set at 3'5" in height. To be judged on style, brilliance and handiness.
See www.ushja.org for complete judging and scoring specifications. Formal Attire Required.

$3,000, $2,200, $1,300, $800, $600, $500, $400, $300, $300, $200, $200, $200

713. $2,500 Showplace Productions Children's / Adult Hunter Derby
ENTRY FEE: $150 Tuesday, June 21, 2016

This class will follow the same format as a regular two round hunter classic. Fences: Small 2'6". Formal attire/dress required. Riders cannot have competed over 3' to be eligible for this class.
$750, $550, $375, $250, $175, $150, $125, $125

714. $2,500 Showplace Productions Pony Hunter Classic
ENTRY FEE: $150 Tuesday, June 21, 2016

This class will follow the same format as a regular two round hunter classic. Fences: Small 2'3", Medium 2'6", Large 3'. Formal attire/dress required.
$750, $550, $375, $250, $175, $150, $125, $125

SPECIAL AWARDS

High Point Junior Hunter Trophy

Awarded to the Junior Hunter who accumulates the most points during the Showplace Spring Spectacular Series

Overall High Point Junior Hunter Rider Perpetual Trophy

Awarded to the Junior Hunter Rider who accumulates the most points during the Showplace Spring Spectacular Series

The Jeff Katz Grand Hunter Challenge Perpetual Trophy

The horse with the most points in all of the rated professional hunter divisions for Showplace Spring Spectacular Series.

Monica Fowler Memorial Equitation Perpetual Trophy

Awarded to the rider who accumulates the most points in the USEF Medal, ASPCA Medal, WIHS Medal, USEF Talent Search, Age Group Equitation, IHJA, and the M/S Medal at the Showplace Spring Spectacular Series.

Showplace Productions Awards

Presented Week III to:
Best Turned Out Horse (Professional, Junior, Amateur, Childrens, Adult Amateur)
Rider Style Award (Junior, Amateur, Childrens, Adult Amateur)

715. $1,000 USHJA Pre Green Incentive Stake
ENTRY FEE: $100 plus $20 per horse USHJA Fee

The Pre-Green Incentive program is open to horses of any age that are eligible to compete as a pre-green hunter under Federation rules. A horse's pre-green status which is reinstated in accordance with Federation rules is eligible to compete in a USHJA Pre-Green Stake Class provided all other requirements have been met.

Horses must be enrolled in the USHJA Pre-Green Incentive Program and pay the annual enrollment fee to participate in the Pre-Green Stake classes and to be eligible for the Pre-Green Championship. Additionally, horses must be enrolled in the Pre-Green Incentive Program prior to competintg in a Pre-Green Stake class. Only enrolled horses that have competed in a minimum of two USHJA Pre-Green Stake classes between December 1 and August 6 of the competition year, in which the Championship is held, are eligible to compete in the Championship. It is the exhibitor's responsibility to enroll his horse in a timely manner in order to be eligible to participate.

This will be a stand alone round on Wednesday. Only horses enrolled in the Pre-Green Incentive Program are eligible to partiipate. Enrolled horses will pay a separate additional entry fee and will receive a score and be pinned separately, against only the other horses ernrolled in the PGIP and entered in the Stake class. Horses entered in the 3' and 3'3" Pre-Green classes and not enrolled in the PGIP program or entered in the Stake class are not eligible for the prize money and ribbons in the Stake class.

Horses may be ridden by a professional, junior, or amateur. There is no limit to the number of horses a rider may compete in the class. Fences 3' & 3'3".

PRIZE MONEY PAYOUTS FOR HUNTER DIVISIONS

$500 Hunter Divisions
O/F: $35, 25, 20, 20, R, R U/S: $35, 25, 20, 20, R, R

$1,000 Hunter Divisions
O/F: $80, 55, 40, 30, 15, 5 U/S: $40, 30, 20, 10, R, R

$1,500 Hunter Divisions
O/F: $125, 90, 60, 40, 20, 15 U/S: $40, 30, 20, 10, R, R

$2,000 Hunter Divisions
O/F: $160, 110, 80, 60, 30, 10 U/S:$80, 60, 40, 20, R, R

$4,000 Hunter Divisions
O/F: $320, 220, 160, 120, 60, 20 U/S:$80, 60, 40, 20, R, R

$2,500 Hunter Divisions
O/F: $200, 137.50, 100, 75, 37.50, 12.50 U/S:$100, 75, 50, 25, R, R

$1,000 Hunter Classics
$300, $220, $150, $100, $70, $60, $50 ,$50

$2,500 Hunter Classics
$750, $550, $375, $275, $200, $150, $100, $100

$10,000 National Hunter Derby
$3,000, $2,200, $1,300, $800, $600, $500, $400, $300, $300, $200, $200, $200

HUNTER CLASSICS

Showplace Spring Spectacular I & II

600 Short Stirrup Hunter Classic
Sponsored by Barrington Saddlery
CLASS ENTRY: $40
This will be a two round competition with the top 10 scores to return for a second round. To be eligible, you must have been entered in the Short Stirrup Hunter Division. Trophy & 8 Ribbons

601. $500 Marshall & Sterling Children's Hunter Classic
ENTRY FEE: $50
For points to count towards Marshall & Sterling Regional and National Finals, the rider must be a member of the Marshall & Sterling League.

602 $1,000 NAL Children's Hunter Classic
CLASS ENTRY: $100
See Class 606 NAL Adult Classic for specifications.

603 $500 WIHS Children's Hunter Classic
CLASS ENTRY: $50
See Class 605, WIHS Adult Classic for specifications.

604. $500 Marshall & Sterling Adult Hunter Classic
ENTRY FEE: $50
For points to count towards Marshall & Sterling Regional and National Finals, the rider must be a member of the Marshall & Sterling League.

605 $500 WIHS Adult Hunter Classic
CLASS ENTRY: $50
A rider need not be a member of the W.I.H.S. League to compete, but only current members will accrue points toward year-end finals to be held at the Washington International Horse Show.

606 $1,000 NAL Adult Hunter Classic
CLASS ENTRY: $100
A rider need not be a member of the North American League to compete, but only current members will accrue points toward year-end finals to be held at the Pennsylvania National Horse Show.

607 $1,000 Novice Children's Hunter Classic
CLASS ENTRY: $100

608 $1,000 Novice Adult Hunter Classic
CLASS ENTRY: $100

609 $1,000 Children's Pony Hunter Classic
CLASS ENTRY: $100

610 $1,000 Modified Adult Hunter Classic
CLASS ENTRY: $100

611 $1,000 Modified Children's Hunter Classic
CLASS ENTRY: $100

612 Long Stirrup Hunter Classic
CLASS ENTRY: $50

700. $1,000 Pre-Green Hunter Challenge
ENTRY FEE: $100 USHJA FEE $15
Prizes: $300, $220, $130, $80, $60, $50, $40, $30, $30, $20, $20, $20

715 $1,000 USHJA Pre Green Incentive Stake
ENTRY FEE: $100 plus $20 USHJA Fee (50% of entry feee ($50) will be added to total amount of prize money for this class.)
Prizes: $300, $220, $130, $80, $60, $50, $40, $30, $30, $20, $20, $20

702 $1,000 Pony Hunter Classic
ENTRY FEE: $100
- Fences: Small 2'3", Medium 2'6", Large 3'0"

703 $1,000 Junior Hunter Classic
ENTRY FEE: $100

705 $1,000 Amateur Owner Hunter Classic
ENTRY FEE: $100

707 $1,000 Open Hunter Classic
ENTRY FEE: $100

712 $1,000 Green Pony Hunter Classic
ENTRY FEE: $100

Showplace Spring Spectacular III

600 Short Stirrup Hunter Classic
Sponsored by Barrington Saddlery
CLASS ENTRY: $40
This will be a two round competition with the top 10 scores to return for a second round. To be eligible, you must have been entered in the Short Stirrup Hunter Division. Trophy & 8 Ribbons

601. $500 Marshall & Sterling Children's Hunter Classic
ENTRY FEE: $50
For points to count towards Marshall & Sterling Regional and National Finals, the rider must be a member of the Marshall & Sterling League.

602 $2,500 NAL Children's Hunter Classic
CLASS ENTRY: $200
See Class 606 NAL Adult Classic for specifications.

603. $500 WIHS Children's Hunter Classic
CLASS ENTRY: $50
See Class 605, WIHS Adult Classic for specifications.

604. $500 Marshall & Sterling Adult Hunter Classic
ENTRY FEE: $50
For points to count towards Marshall & Sterling Regional and National Finals, the rider must be a member of the Marshall & Sterling League.

605. $500 WIHS Adult Hunter Classic
CLASS ENTRY: $50
A rider need not be a member of the W.I.H.S. League to compete, but only current members will accrue points toward year-end finals to be held at the Washington International Horse Show.

606 $2,5000 NAL Adult Hunter Classic
CLASS ENTRY: $200
A rider need not be a member of the North American League to compete, but only current members will accrue points toward year-end finals to be held at the Pennsylvania National Horse Show.

607 $1,000 Novice Children's Hunter Classic
CLASS ENTRY: $100

608 $1,000 Novice Adult Hunter Classic
CLASS ENTRY: $100

609 $1,000 Children's Pony Hunter Classic
CLASS ENTRY: $100

610 $1,000 Modified Adult Hunter Classic
CLASS ENTRY: $100

611 $1,000 Modified Children's Hunter Classic
CLASS ENTRY: $100

612 Long Stirrup Hunter Classic
CLASS ENTRY: $40

700. $2,500 Pre-Green Hunter Challenge
ENTRY FEE: $200 USHJA FEE $15
Prize Money: $750, $550, $325, $200, $150, $125, $100, $75, $75, $50, $50, $50

701 $2,500 USHJA Pre Green Incentive Stake
ENTRY FEE: $200 plus $20 USHJA Fee (50% of entry feee ($50) will be added to total amount of prize money for this class.)
Prize Money: $750, $550, $325, $200, $150, $125, $100, $75, $75, $50, $50, $50

702. $2,500 Pony Hunter Classic
ENTRY FEE: $200
Fences: Small 2'3", Medium 2'6", Large 3'0"

703. $2,500 Junior Hunter Classic
ENTRY FEE: $200

705 $2,500 Amateur Owner Hunter Classic
ENTRY FEE: $200

708 $2,500 Open Hunter Classic
ENTRY FEE: $200

712 $1,000 Green Pony Hunter Classic
ENTRY FEE: $100

HUNTER CLASSICS

WCHR

WORLD CHAMPIONSHIP HUNTER RIDER

PHOTOS: THE BOOK LLC, SHAWN MCMILLEN, JAMES STUART, JERRY MOHME, JAMES LESLIE PARKER, JAY GOSS

Congratulations to the 2015 WCHR Midwest Regional Winners!

Adult Amateur – Mary Jane King

Amateur Owner 3'3"– Dawn Fogel

Amateur Owner 3'6"– Kelly Bauernschmidt

Children's – Connie Holman

Developing Professional – Caitlyn Shiels

Handy Hunter – Emma Kurtz & Kelley Farmer (tie)

Junior 3'3"– Madison Arani

Junior 3'6" – Emma Kurtz

Pony – Natalie Jayne

Professional – Kelley Farmer

Developing Pro Owner – Ashleen Lee

Professional Owner – Lisa Arena Davis

JOIN TODAY... and be part of the fun in 2016!

Become a member by Midnight Eastern time of the last day of this competition and receive points toward Regional and National awards, the Medallion Program and qualifying for the WCHR Finals Challenge classes held during the Capital Challenge Horse Show.

For more information:
Contact Sarah Fishback at sfishback@ushja.org or (859) 225-6720.

UNITED STATES HUNTER JUMPER ASSOCIATION
USHJA
(859) 225-6700 | USHJA.org

WCHR
WORLD CHAMPIONSHIP HUNTER RIDER

Welcome to the 2016 World Championship Hunter Rider Series!

Thank you to the exhibitors and managers who make this program so successful. All of the competitions listed below have been selected as 2016 WCHR Member Events and are eligible for inclusion in Regional and National point standings.

Be part of the fun in 2016!

Now accepting applications for the 2016 World Championship Hunter Rider Program.

CENTRAL MOUNTAIN
Scottsdale Spring Classic
Scottsdale, AZ • March 23-27

Summer in the Rockies III
Parker, CO • June 22-26

Summer in the Rockies V
Parker, CO • July 13-17

GO Horse Show
Oklahoma City, OK • July 13-17

Santa Fe Equestrian Fiesta
Sante Fe, NM • August 3-7

Colorado Fall Classic
Parker, CO • September 15-18

MID ATLANTIC
Lexington Spring Premiere
Lexington, VA • April 27-May 1

Keswick Horse Show
Keswick, VA • May 17-22

Upperville Colt & Horse Show
Upperville, VA • June 6-12

Loudoun Benefit Horse Show
Upperville, VA • June 15-19

Brandywine Valley Summer Series
Devon, PA • June 23-28

Lexington National Horse Show
Lexington, VA • June 28-July 3

Middleburg Classic
Leesburg, VA • September 14-18

MIDWEST
Kentucky Spring Horse Show
Lexington, KY • May 11-15

Country Heir II
Lexington, KY • June 15-19

Showplace Spring Spectacular III
Wayne, IL • June 21-26

Chagrin Valley Hunter Jumper Classic
Moreland Hills, OH • July 13-17

MIDWEST contin.
Great Lakes Equestrian Festival II
Williamsburg, MI • July 13-17

Equifest II
Wayne, IL • July 26-31

Bluegrass Festival
Lexington, KY • August 16-21

NORTHEAST
Old Salem Farm
North Salem, NY • May 17-22

Fairfield County Hunt Club June Benefit
Westport, CT • June 21-25

Lake Placid Horse Show
Lake Placid, NY • June 28-July 3

Manchester Classic
East Dorset, VT • July 20-24

Hampton Classic Horse Show
Bridgehampton, NY • August 28- Sept. 4

NORTHWEST
Spring National Hunter
Monroe, WA • April 12-17

Pacific Northwest Hunter & Jumper
Monroe, WA • May 18-22

Thunderbird Showpark Canadian Premier
Langley, BC • May 25-29

Early Summer Classic
Wilsonville, OR • June 15-19

Oregon High Desert Classic #2
Bend, OR • July 27-31

Thunderbird Showpark Summer Fort Festival
Langley, BC • August 24-25

Northwest Spectacular
Wilsonville, OR • August 31- September 4

Northwest Autumn Classic
Monroe, WA • September 14-18

SOUTH CENTRAL
Great Southwest Winter Series II
Katy, TX • February 10-14

Pin Oak Horse Show I
Katy, TX • March 22-26

Pin Oak Charity Horse Show
Katy, TX • March 29-April 3

Spring Gathering Charity Horse Show
Katy, TX • April 6-10

Texas Shoot-Out
Tyler, TX • April 27-May 1

Lone Star Round Up II
Tyler, TX • May 4-8

Show Jumping Classic
Tyler, TX • May 13-17

Texas Rose Sporthorse Cup
Tyler, TX • September 7-11

SOUTHEAST
WEF 6
Wellington, FL • February 17-21

Ocala Winter Finals VIII
Ocala, FL • March 8-13

Gulf Coast V
Gulfport, MS • March 9-13

Aiken Spring Classic Finale
Aiken, SC • April 27- May 1

Tryon Spring V
Mill Spring, NC • May 18-22

Atlanta Summer Classic II
Conyers, GA • June 22-26

Blowing Rock Charity I
Blowing Rock, NC • July 26-31

SOUTHWEST
HITS Desert Circuit III
Thermal, CA • Feb 2-7

Blenheim Spring Classic II
San Juan Capistrano, CA • April 6-10

SOUTHWEST contin.
Del Mar National Horse Show
Del Mar, CA • May 3-8

Showpark Ranch & Coast
Del Mar, CA • May 10-15

Central California Classic
Paso Robles, CA • June 1-5

Blenheim June Classic I
San Juan Capistrano, CA • June 8-12

Giant Steps Charity Classic
Petaluma, CA • August 2-7

Menlo Charity Horse Show
Atherton, CA • August 9-14

NATIONAL
Devon Horse Show*
Devon, PA • May 26-June 5
**Will count for NATIONAL points only*

For more information contact Sarah Fishback at sfishback@ushja.org or (859) 225-6720.

UNITED STATES USHJA HUNTER JUMPER ASSOCIATION
(859) 225-6700 | USHJA.org

EQUITATION

All age group equitation and IHJA Medal Classes will count as qualifiers towards the Showplace Productions Equitation Championship Series Finals.

Adult Equitation

CLASS ENTRY: $40
FENCE HEIGHTS: 3'

300, 301 Adult Equitation O/F
302 Adult Equitation U/S

Equitation 11 & Under

CLASS ENTRY: $40
FENCE HEIGHTS: 2'3"

303, 304 Equitation 11 & Under O/F
305 Equitation 11 & Under U/S

Equitation 12 -14 (PONIES)

CLASS ENTRY: $40
FENCE HEIGHTS: 2'3"

306, 307 Equitation 12 -14 O/F Ponies
308 Equitation 12 -14 U/S Ponies

Equitation 12 - 14 (HORSES)

CLASS ENTRY: $40
FENCE HEIGHTS: 3'0"

309, 310 Equitation 12-14 O/F
311 Equitation 12-14 U/S

Equitation 15 - 17

CLASS ENTRY: $40
FENCE HEIGHTS: 3'6"

312, 313 Equitation 15-17 O/F
314 Equitation 15 -17 U/S

Maiden Junior Equitation

SECTION ENTRY: $175 INDIVIDUAL CLASSES: $40

Open to all juniors who are in their first year of showing. Fences 2'6", no "in and outs".

318, 319, 320, 321 Maiden Junior Equitation O/F
322 Maiden Junior Equitation U/S

Children's Equitation*

SECTION ENTRY: $105 INDIVIDUAL CLASSES: $40

323, 324 Children's Equitation O/F
325 Children's Equitation U/S
*Management reserves the right to cancel this section if time becomes an issue.

Beginner Adult Equitation

SECTION ENTRY: $105 INDIVIDUAL CLASSES: $40

Open to any adult rider 18 and over who has not won six blue ribbons in any USEF or IHJA recognized show, in any division. Fences 2'6", no "in and outs".

328, 329 Beginner Adult Equitation O/F
330 Beginner Adult Equitation U/S

Short Stirrup Equitation

SECTION ENTRY: $175 INDIVIDUAL CLASSES: $40

Open to horses or ponies ridden by a Junior rider, 11 years and under. Riders in this section may only cross enter into the 11 and under Equitation division and the Children's Pony class under saddle at the same horse show. Martingales are allowed.
FENCE HEIGHTS: 1'6"

333 Short Stirrup Walk Trot
334 Short Stirrup Walk Trot Canter
335, 336, 337 Short Stirrup Equitation O/F

Long Stirrup Equitation

SECTION ENTRY: $175 INDIVIDUAL CLASSES: $40

See current IHJA rules.

338, 339, 340, 341 Long Stirrup Equitation O/F
342 Long Stirrup Equitation U/S

Long Stirrup Equitation Crossrails

SECTION ENTRY: $175 INDIVIDUAL CLASSES: $40

2950, 2951, 2952, 2953 Long Stirrup Equitation Crossrails O/F
2954 Long Stirrup Equitation Crossrails U/S

Equitation Medals

400 Marshall Sterling USEF Pony Medal
CLASS ENTRY: $50

401 IHJA Pony Medal
CLASS ENTRY: $50

402 IHJA Adult Medal
CLASS ENTRY: $50

403 IHJA Junior Medal
CLASS ENTRY: $50

404 USEF Pessoa/Randolph College Hunter Seat Medal 2*
CLASS ENTRY: $50

405 ASPCA Maclay
CLASS ENTRY: $50

406 Platinum Performance USEF Show Jumping Talent Search Medal
CLASS ENTRY: $50

407 Washington Classic Two Phase Competition - Hunter
CLASS ENTRY: $50

408 Washington Classic Two Phase Competition - Jumper
CLASS ENTRY: $50

410 Washington Pony Equitation Class
CLASS ENTRY: $50

411 IHJA Children's Mini Medal
CLASS ENTRY: $50

412 IHJA Adult Mini Medal
CLASS ENTRY: $50

413 IHJA Children's Medal
CLASS ENTRY: $50

414 Taylor Harris National Children's Medal
CLASS ENTRY: $50

Open to all Junior members of the USEF and CEF who have never competed in a National Equitation Final with fences at 3'6" (i.e.; Pessoa/USEF Medal; ASPCA Maclay; USET; CET or CEF Finals; WIHS Capital Cup). To be shown over a minimum of eight fences 2'9" to 3' in height, spread not to exceed fence height. The course may be either a Jumper or Hunter type course and must include at least two changes of direction and a combination. Water obstacles (i.e.; water jump, liverpool) are not permitted. The top four riders are required to perform at least two individual tests from USEF Tests 1-19. An Open Numerical Scoring System must be used in the first round, with each rider's score announced at the completion of their round. There is no minimum requirement to fill the class.

415 Ariat Adult Medal
CLASS ENTRY: $50

Open to all Amateur members of the USEF and CEF who are eligible to compete in the Adult Amateur Hunter Section at this show. Effective December 1, 1997: a rider may not compete at the same horse show in any hunter or equitation class in which the jumps exceed three feet, three inches (3'3"). To be shown over a minimum of eight fences 2'9" to 3' in height, spread not to exceed fence height. The course may be either a Jumper or Hunter type course and must include at least two changes of direction and a combination. Water obstacles (i.e.; water jump, liverpool) are not permitted. The top four riders are required to perform at least two individual tests from USEF Tests 1-19. An Open Numerical Scoring System must be used in the first round, with each rider's score announced at the completion of their round. There is no minimum requirement to fill the class.

416 M/S Junior Medal (3'6")
CLASS ENTRY: $50

Open to Junior Riders. To be shown over minimum of 8 fences at 3'6" including a combination and at least two changes of direction after the first fence. Two or more tests of the top four competitors are required. The same horse must be used in all phases. Only one rider per horse. Three riders must complete the course in order for points to count. The rider must be a member in order for points to count toward qualifying for the Finals.

417 Sore No More Children's Medal (3')
CLASS ENTRY: $50

Open to Junior Riders on horses who are not competing at the same show in any hunter or equitation class in which the fences exceed 3'3". To be shown over a minimum of 8 fences the required height including a combination and at least two changes of direction after the first fence. Two or more tests of the top four competitors are required. The same horse must be used in all phases. Only one rider per horse. Three riders must complete the course in order for points to count. The rider must be a member in order for points to count toward qualifying for the Finals. No cross entry of rider into the M&S Children's Pony Medal at the same show.

418 M&S Adult Medal (3')
CLASS ENTRY: $50

Open to Adult and Amateur Riders. To be shown over minimum of 8 fences at 3' including a combination and at least two changes of direction after the first fence. Two or more tests of the top four competitors are required. The same horse must be used in all phases. Only one rider per horse. Three riders must complete the course in order for points to count. The rider must be a member in order for points to count toward qualifying for the Finals.

419 M&S Children's Pony Medal
CLASS ENTRY: $50

See Current Marshall & Sterling Specs.

420 M&S 2'6" Adult Medal
CLASS ENTRY: $50

See Current Marshall & Sterling Specs.

421 M&S 2'6" Childrens Medal
CLASS ENTRY: $50

See Current Marshall & Sterling Specs.

422 M&S JR/AM Horsemanship Medal
CLASS ENTRY: $50

Open to Juniors and Amateurs. No cross entry restrictions. Over fences phases to be shown over a minimum of 8 fences at 3'3" including at least one combination (a double and a triple are preferred) and two changes of direction after the first fence. A liverpool is encouraged. At least 12 riders, if available, to return to show on the flat. Flat phase to include the working walk, working trot sitting, working trot rising, work trot rising showing a lengthening of stride, working canter, working canter showing a lengthening of stride, and the counter canter (no more than 12 to counter canter at the same time). The same horse must be used in all phases. Running martingale or standing martingale allowed in the jumping phase. No martingales allowed in the flat phase. Change of bridle is permissible between phases.

423 USHJA 3'3" Jumper Medal
CLASS ENTRY: $50

See current USHJA specs.

425 NCEA Medal
CLASS ENTRY: $50

424. SHOWPLACE EQUITATION CHALLENGE
CLASS ENTRY: $100 **$3,000 TRAINER AWARD**

Invitations are automatically extended to the top 6 placings in the following classes during weeks I - III. USEF Hunt Seat Medal, ASPCA Maclay, USEF Talent Search, and WIHS Hunter and Jumper Phase. This final is open to Junior members only. The Judges panel will consist of 2 to 3 top horseman designated by management. One of whom will observe the schooling area and make a report to the panel prior to the start of their round. This report may include any questionable practices or procedures by the riders from the time the horses enter the designated holding area and throughout the exhibition. This class will follow Jumper schooling rules as definedin the USEF Rulebook. Order of Go will be drawn 5 pm day before the class.Tack and Attire follow same requirements as USEF Medal. Martingales allowed.All horses must remain in the designated area under the supervision of the schooling judge and the paddock masters. Riders will be responsible for the management, warm up, and schooling of their own horses with the assistance of one groom. Trainers will not be allowed to enter the designated areas throughout the class. Competitors will be immediately eliminated for use of a cell phone or any contact between trainer and rider. The course walk and schooling will be the sole responsibilityof the rider.
Round 1 - To be scored over fences. The course may include gymnastics, trot fences, oxers, verticals, and combinations. Open numerical scoring will be used. The course will be designated by the panel.
Round 2 - Each rider chosen to return by the panel for the second round will ride a course designed by the judges. The course will be a minimum of 8 jumps with one simple change of lead and one flying change of lead.
Round 3 - The top four riders selected by the panel will return for further testing. This round may include tests 1 - 19 as found in the USEF Rule Book.

Prize Money & Awards

1st - Trainer: $1,000, Rider: Award Cooler
2nd - Trainer: $750, Rider: Award Coolerette
3rd - Trainer: $500, Rider: Award Coolerette
4th - Trainer: $300
5th - Trainer: $250
6th - Trainer: $250

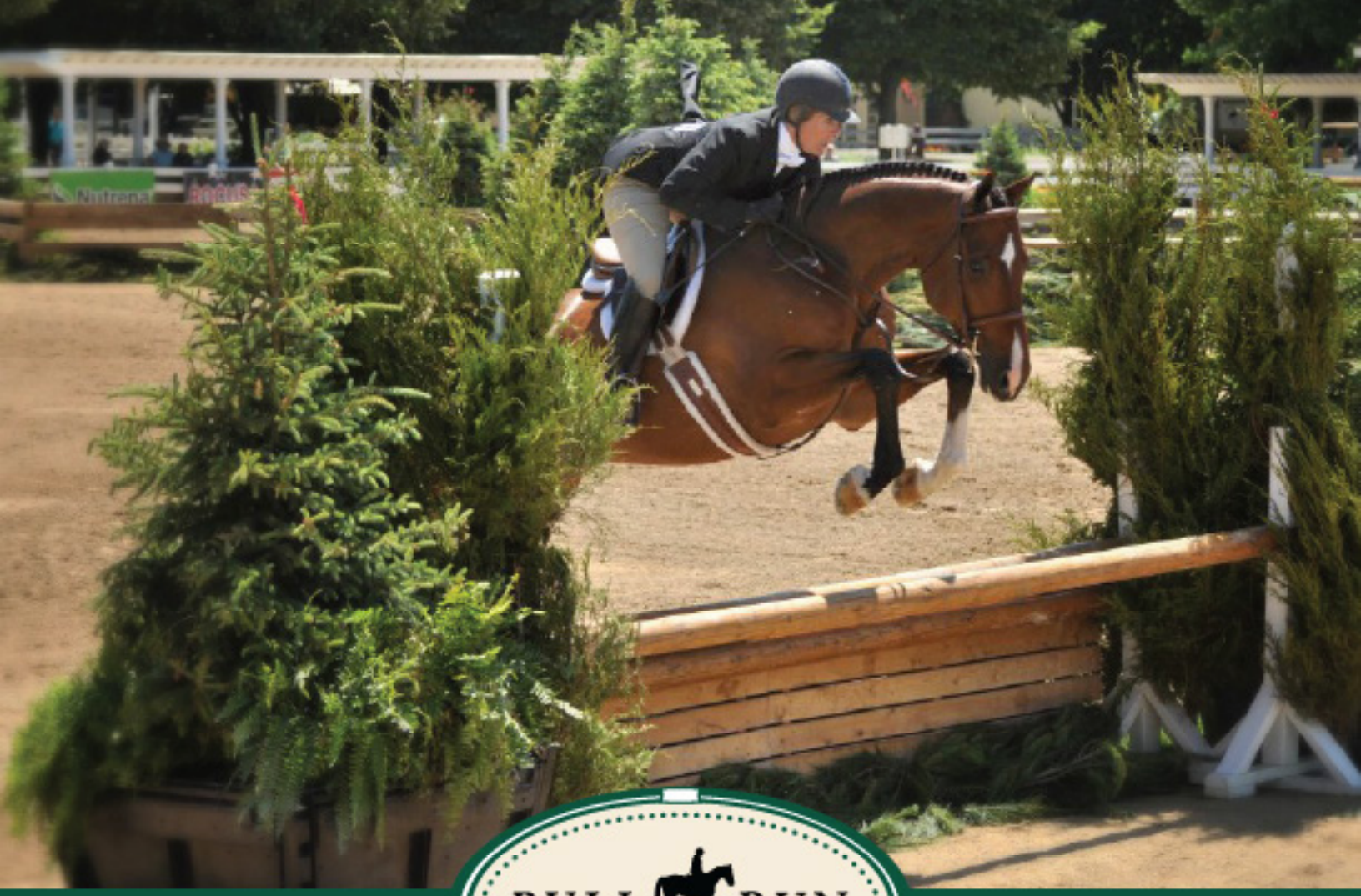

BULL RUN
EQUESTRIAN CENTER

Bull Run Equestrian Center offers a warm, family-friendly atmosphere. Our staff is experienced in working with all levels of riders, from Short Stirrup and beginners to Grand Prix. Anyone interested in hunter/jumper training and fox hunting is welcome, as are those looking for quality horseback riding lessons and horsemanship. So, whether you are new to horses, a seasoned competitor, or just want to improve your skills, Bull Run Equestrian Center can help.

Bull Run Equestrian Center Hunter, Jumper, Foxhunting, Lessons, Hippotherapy

P.O. Box 870, 3N065 Anderson Road, Elburn, Illinois 60119 | www.bullrunec.com | 630.365.1376

Biarritz for ever.

Made in the Basque country and proud of it. Born in 1985 at the heart of our workshop, the saddle Biarritz has evolved in elegance, balance and comfort. For nearly 30 years our 33 bespoke saddlers have been making and assembling the 43 pieces of this saddle. Its manufactures requires 18 hours of work and the perfect mastery of the craft that is French saddlery.
This craftsmanship and expertise give the saddle accuracy and contact over jumps, on the flat and in the field. And make the Biarritz the flagship product for Devoucoux the world over.

DEVOUCOUX
BIARRITZ - FRANCE
WWW.DEVOUCOUX.COM

East Coast Office: 545 Fenimore road - Mamaroneck, NY 10543 | West Coast Office: 1000 W Oak street - Burbank, CA 91506
Phone: (818) 433-7694 (8am-5pm PST)
TJ Campbell - General Manager - (201) 522-5586

JUMPERS

NOMINATING FEE: To be eligible for the Jumper Division (except Training Jumper, Schooling Jumper, and Pony Jumper) horses must be nominated and the nominating fee of $200 paid by the closing date of entries. Horses nominated after that date must pay a nominating fee of $225. Once a horse is nominated he becomes entitled to compete in any jumper class for which he is eligible, upon payment of the showing fee for said class.

DECLARATIONS: Declarations are due in the horse show office by 5:00 pm the day preceding all Jumper classes unless otherwise noted. Unless otherwise stated, declarations made after the above stated time will be accepted up to 30 minutes before the start of the class and a late fee of $10 per class will be assessed.
TIES: Ties for other than first place will be decided by the time taken in the first round.

COURSES: Courses may consist of any combination of the following: Brush, gates, oxers, posts and rails, water, Liverpool, walls, panels, and coops.
MARTINGALES: Classes offered at 1.30m or below have no martingale restrictions when used in a conventional manner. Classes offered above 1.30m (and all classes restricted to young horses) - the only martingales permitted are running martingales used in the conventional manner.

TIME ALLOWED: The Time Allowed will be calculated at 382 yards per minute except for Pony Jumpers which will be calculated at 360 yards per minute.

All Grand Prix held at this show are eligible for inclusion on the Rolex/USEF Showjumping Ranking List.

Showplace Spring Spectacular I
Certification Number# 16165
Showplace Spring Spectacular II
Certification Number# 16166
Showplace Spring Spectacular III
Certification Number # 16167

USEF JUMPER HEIGHTS:
0.70 m = Fences 2'3" in height
0.75 m = Fences 2'5" in height
0.80 m = Fences 2'7" in height
0.85 m = Fences 2'9" in height
0.90 m = Fences 2'11" in height
0.95 m = Fences 3'1" in height
1.00 m = Fences 3'3" in height
1.05 m = Fences 3'5" in height
1.10 m = Fences 3'7" in height
1.15 m = Fences 3'9" in height
1.20 m = Fences 3'11" in height
1.25 m = Fences 4'1" in height
1.30 m = Fences 4'3" in height
1.35 m = Fences 4'5" in height
1.40 m = Fences 4'7" in height
1.45 m = Fences 4'9" in height
1.50 m = Fences 4'11" in height
1.55 m = Fences 5'1" in height
1.60 m = Fences 5'3" in height

Training Jumper Section

ALL CLASSES: $45

Open to all jumpers. No restrictions. This section carries no USEF Rating

Low Training Jumper

Fences .95 meters

501, 502 Low Training Jumper
Table II Sec. 2(C)

503 Low Training Jumper
Table II Sec. 2.1

High Training Jumper

Fences 1.05 meters

505, 506 High Training Jumper
Table II Section 2(C)

507 High Training Jumper
Table II Section 2.1

Schooling Jumper Section

ALL CLASSES: $45

Open to all jumpers. No restrictions. This section carries no USEF rating.

Schooling Jumper*

Fences .95 meters

508 Schooling Jumper

Table II Sec 2.1

Schooling Jumper*

Fences 1.05 meters

509 Schooling Jumper

Table II Sec 2.1

511 Schooling Jumper

Table II Sec 2(C)

Schooling Jumper*

Fences 1.10-1.15 meters

512 Schooling Jumper

Table II Sec 2(C)

513 Schooling Jumper

Table II Sec 2.1

*Management reserves the right to cancel these sections if time becomes an issue.

$3,000 1.20M - 1.25M Jumpers

CLASS ENTRY FEE: $75 Fences 1.20-1.25 meters

514, 515 $1,000 1.20M-1.25M Jumpers

Table II Sec 2(C)

516 $1,000 1.20M-1.25M Jumpers

Table II Sec 2.1

$10,000 Open Jumper 1.30m Section

Fences 1.30 meters

517, 518 $ 2,500 Open Jumper 1.30m

CLASS ENTRY: $150 Table II Sec 2(B)

$5,000 Open Jumper 1.40m Section

ALL CLASSES: $150 Table II Sec 2(B)

Fences 1.40 meters

520, 521 $ 2,500 Open Jumper 1.40m

Pony Jumper

Speed calculated at 360 yards per minute.

523, 524 Pony Jumper

CLASS ENTRY: $45 TABLE 2 SEC 2(C)

Fences 1.05 meters

525 Pony Jumper Classic

CLASS ENTRY: $45 TABLE 2 SEC 2(B)

Fences 1.05 meters

Modified Jumper Section

See current IHJA rules. Speed calculated at 382 yards/minute. Fences .95 meters

Modified Children's Jumper

529 Modified Children's Jumper

CLASS ENTRY: $45 Table 2 Sec 2(B)

530, 531 Modified Children's Jumper

CLASS ENTRY: $45 Table 2 Sec 2(C)

Modified Adult Jumper

534 Modified Adult Jumper

CLASS ENTRY: $45 Table II Sec 2(B)

535, 536 Modified Adult Jumper

CLASS ENTRY: $45 Table II Sec 2(C)

Young Jumper Section

Attention Young Jumper Competitors!

This year we are trying to help everyone to be able to show their young horses more. We are waving the entry fee for all of the regular classes and will only charge an entry fee for the Championship Class. We are also allowing everyone to school their horses in Jumper Ring #5 on Tuesday's with no entry or schooling fees. We hope this is a start of more things to come to assist you in getting your horses more mileage in the show ring.

Proof of identity & age is required for entry in these classes. Horses competing in classes restricted to 5 year olds may not have ever shown in Open Jumper classes offering $25,000 or more in prize money with fence heights of 1.25m or higher. Horses competing in classes restricted to 6 year olds may not have ever shown in Open Jumper classes offering $25,000 or more in prize money with fence heights of 1.35m or higher. 7 year olds may not have ever shown in Open Jumper classes offering $25,000 or more in prize money held a tthe National or International Standard (classes restriced to horses 7 years of age or under excluded). All Young Jumper classes will be held in accordance with JP116.2. Hind Boots: Non Weighted (350g max) hind ankle boots are permitted. Support wraps are permitted. If boots are made of rigid leather or plastic, they may only be a maximumof 6 inches (15cm) in height.

570, 571, 572 Young Jumper 5 Year Olds

NO ENTRY FEE

Fences: 3'7" (1.10 meters) spreads to 4'3" (1.30m). Scored under clear round

575 Young Jumper 6 Year Olds II 2(B)

NO ENTRY FEE

Fences 3' 11" (1.20m) spreads to 4'5" (1.30m)

576 Young Jumper 6 Year Olds II 2(C)

NO ENTRY FEE

Fences 3' 11" (1.20m) spreads to 4'3 (1.30m)

577 $1,000 Young Jumper 6 Year Olds Championship

CLASS ENTRY: $75

Fences 4' 1" (1.25m) spreads to 4'5" (1.30m)- Table II 2(B)

580 Young Jumper 7 Year Olds II 2(C)

NO ENTRY FEE

Fences 4'3" (1.30m) spreads to 4'9 (1.45m)

581 Young Jumper 7 Year Olds II 2(B)

NO ENTRY FEE

Fences 4'3" (1.30m) spreads to 4'9 (1.45m) 7 Year Olds

582 $1,000 Young Jumper 7 Year Olds Championship

CLASS ENTRY: $75

Fences 4'3" (1.30m) spreads to 4'7 (1.40m) 7 Year Olds - Table II 2 (B)

Baby Green Jumper

ALL CLASSES: $45

Open to all jumpers. No restrictions. This section carries no USEF rating.
Fences .75 meters
583 Baby Green Jumper Table II Sec 2B
584, 585, Baby Green Jumper Table II Sec 2C

Puddle Jumper

ALL CLASSES: $45

Open to all jumpers. Restricted to Juniors and Amateurs, see IHJA rules. This section carries no USEF rating.
Fences .75 meters
595, 596 Puddle Jumper Table II 2C
597 Puddle Jumper Table II Sec 2B

$900 Take 2 Thoroughbred Jumper

Open to Thoroughbred **only** that have either their Jockey Club certificate of registration, a lip tattoo, or a letter from the Jockey Club verifying the horse's identity. Proof of registration must be presented at the time of entry. No nominations fee.
Fences 3'3" (1.0m) Spreads to 3'5" (1.05m)

587 $300 Take 2 Thoroughbred II 2 (C)
CLASS ENTRY: $50

588 $300 Take 2 Thoroughbred II 2 (B)
CLASS ENTRY: $50

589 $300 Take 2 Thoroughbred II 2 Jumper Classic (B)
CLASS ENTRY: $65

Low Child/Adult Jumper

All Classes: $50
See Current Zone V Rules. Fences 1.00 meters
590, 591 $500 Low Child/Adult Jumper Table II Sec 2(C)
592 $500 Low Child/Adult Jumper Table II Sec 2(B)

$9,000 Children's Jumper Section

2016 Zone V Specifications apply. Fences 1.10-1.15 meters

538 $500 Children's Jumper
CLASS ENTRY: $50 TABLE II SEC 2(C)

539 $1,500 WIHS Children's Jumper
CLASS ENTRY: $100 TABLE II SEC 2(C)
A rider need not be a member of the WIHS league to compete, but only current members will accrue points towards year-end finals to be held at the Washington International Horse Show. Proper attire required.

541 $1,500 Marshall & Sterling Children's Jumper Classic
CLASS ENTRY: $100 TABLE II SEC 2(B)
See Marshall & Sterling League specifications for further information/restriction. A rider need not be a member of Marshall & Sterling to compete but only current members will accrue points towards year end finals. Proper attire required.

$9,000 Adult Jumper Section

2016 Zone V Specifications apply. Fences 1.10-1.15 meters

543 $500 Adult Jumper
CLASS ENTRY: $50 TABLE II SEC 2(C)

544 $1,500 WIHS Adult Jumper
CLASS ENTRY: $100 TABLE II SEC 2(C)
See WIHS Children's Jumper Specs

546 $1,500 Marshall & Sterling Adult Jumper Classic
CLASS ENTRY: $100 TABLE II SEC 2(B)
See M & S Children's Jumper for Specs

$15,000 Low Junior Jumper Section

548 $1,000 Low Junior Jumper
CLASS ENTRY: $75 TABLE II SEC 2(B)
Fences 1.20-1.25 meters

549 $1,000 Low Junior Jumper
CLASS ENTRY: $75 TABLE II SEC 2.1
Fences 1.20-1.25 meters

550 $1,000 Low Junior Jumper
CLASS ENTRY: $75 TABLE II SEC 2(C)
Fences 1.20-1.25 meters

$15,000 Low Amateur Owner Jumper Section

560 $1,000 Low Amateur Owner Jumper
CLASS ENTRY: $75 TABLE II SEC 2(B)
Fences 1.20-1.25 meters

561 $1,000 Low Amateur Owner Jumper
CLASS ENTRY: $75 TABLE II SEC 2.1
Fences 1.20-1.25 meters

562 $1,000 Low Amateur Owner Jumper
CLASS ENTRY: $75 TABLE II SEC 2(C)
Fences 1.20-1.25 meters

$15,000 / $25,000 High Junior/Amateur Owner Section

552 $1,500 High Junior/Amateur Owner Jumper
CLASS ENTRY: $100 TABLE II SEC 2(B)
Fences 1.40-1.45 meters

553 $1,500 High Junior/Amateur Owner Jumper
CLASS ENTRY: $100 TABLE II SEC 2.1
Fences 1.40-1.45 meters

554 $1,500 High Junior/Amateur Owner Jumper
CLASS ENTRY: $100 TABLE II SEC 2(C)
Fences 1.40-1.45 meters

553 $2,500 Low Junior Jumper Accumulator / Week II Only

549 $2,500 Low Amateur/Owner Jumper Accumulator / Week II Only

561 $2,500 High Junior/Amateur Owner Jumper Accumulator/Week II Only
FEI Article 269 for Scoring Purposes Only. CLASS ENTRY: $175

This competition takes place over six, eight, or ten obstacles with increasing difficulty. Combination obstacles are not allowed. Points for obstacles are increased based on both height and spread and difficulty of track. Bonus points are awarded as follows, one point for obstacle number 1 not knocked down, two points for number 2, three points for number 3, etc. with a total of 21, 36, or 55 points. No point is awarded for an obstacle knocked down. Faults other than knock downs are scored under table A.

This competition may take place either with the first round against the clock without a jump off, or against the clock or not against the clock with a jump off in case of equality of points for first place following the initial round. In case of a jump off there will be a minimum of six obstacles which may be increased in height and/or spread. The obstacles in the jump off must be jumped in the same order as in the first round and retain their respective points alloted in the first round.

If the competition does not take place against the clock with a jump-off, Athletes not qualified for the jump-off are placed according to their points obtained in the first round, disregarding the time. Athletes not qualified for the jump-off are placed according to penalties and time obtained in the first round.

For the last obstacle of the course, an alternative obstacle may be provided, of which one element may be designated the Joker. The Joker must be more difficult than the alternative obstacle and carry double points. If the Joker is knocked down, these points must be deducted from the total points obtained so far by the athlete. As an option, the Joker may be place after the finish line in which case it is not part of the main course and the following formula must be used. After the athlete has crossed the finish line his time is recorded and he has 20 seconds in which to attempt the Joker once should he so choose. if the Joker is jumper correctly, the Athlete earns double points of the last obstacle on the main course. If the Joker is knocked down (JRs Art. 217.1) these double points must be deducted from the total points obtained so far by the athlete.

Jumper Classics

595 $2,500 Modified Children's Jumper Classic

CLASS ENTRY: $175 TABLE II SEC 2(B)

FENCES .95 meters: To be eligible, riders must have entered in at least one other Modified Children's jumper class at this show. Classic to be conducted with the same rules and restrictions as the regular Modified Children's Jumper division. This class counts towards division championship.

596 $2,500 Modified Adult Jumper Classic

CLASS ENTRY: $175 TABLE II SEC 2(B)

FENCES .95 meters: To be eligible, riders must have entered in at least one other Modified Adult jumper class at this show. Classic to be conducted with the same rules and restrictions as the regular Modified Adult Jumper divisions. This class counts towards division championship.

597 $2,500 Puddle Jumper Classic

CLASS ENTRY: $175 TABLE II SEC 2(B)

FENCES .75 meters: To be eligible, riders must have entered in at least one other puddle jumper class at this show. Classic to be conducted with the same rules and restrictions as the regular Puddle Jumper divisions. This class counts towards division championship.

598 $2,500 Low Children's/Adult Jumper Classic

CLASS ENTRY: $175 TABLE II SEC 2(B)

FENCES 1.00 meters: To be eligible, riders must have entered in at least one other Low Children's/Adult Jumper class at this show. Classic to be conducted with the same rules and restrictions as the regular Low Children's/Adult Jumper division. This class counts towards division championship.

522 $20,000 Open Welcome Stake - Week I

522 $20,000 Open Welcome Stake - Week II

522 $20,000 Open Welcome Stake - Week III

CLASS ENTRY: $450 TABLE II SEC 2(A)

FENCES 1.35-1.45 meters: Declarations must be made by 5 pm in the horse show office the day before the class. Proper attire required. STARTING ORDER: The order of go for the first round will be drawn. Anyone competing in the jump off must ride for ribbons or they will not be entitled to their prize money. The show committee requires that all participants be formally attired. Only Running Martingales used in the conventional manner will be permitted.

540 $5,000 NAL Children's Jumper Classic

542 $5,000 NAL Adult Jumper Classic

CLASS ENTRY: $250 TABLE II SEC 2(A/B)

540 $7,500 NAL Children's Jumper Classic (Week III)

542 $7,500 NAL Adult Jumper Classic (Week III)

CLASS ENTRY: $300 TABLE II SEC 2(A/B)

FENCES 1.10-1.15 meters: To be eligible a horse must be entered in a Children's or Adult Amateur Jumper class the week of the classic. Declarations must be made in the horse show office by 5:00 PM the day before the class. The show committee requires that all participants be formally attired. The order of go will be drawn. Anyone competing in the jump off must ride for ribbons to receive their prize money. A rider need not be a member of the North American League to compete, but only current members will accrue points toward year-end finals to be held at the Pennsylvania National Horse Show. This class counts towards division championship.

551 $10,000 NAL/ M&S Low Junior/Amateur Owner Jumper Classic

CLASS ENTRY: $350 TABLE II SEC 2(A/B)

FENCES 1.25 meters: To be eligible the horse must be entered in a Low Jr/AO Jumper Class at this show. The show committee requires that all participants be formally attired. The order of go will be drawn. Anyone competing in the jump off must ride for ribbons to receive their prize money. Only Running Martingales used in the conventional manner will be permitted. A rider need not be a member of the North American League to compete, but only current members will accrue points toward year-end finals to be held at the Pennsylvania National Horse Show. This class counts towards division championship.

555 $10,000 High Junior/Amateur Owner Classic - Week I & II

Show Jumping Hall of Fame Member Event

CLASS ENTRY: $350 TABLE II SEC 2(A/B)

555 $20,000 High Junior/Amateur Owner Classic - Week III

Show Jumping Hall of Fame Member Event

CLASS ENTRY: $450 TABLE II SEC 2(A)

FENCES 1.40-1.45 meters: To be eligible the horse must be entered in a High Jr/AO Jumper Class at this show. Horses showing in this class may not cross enter into the Low Jr./Amateur Owner Jumper Classic. Proper attire required. STARTING ORDER: The order of go for the first round will be drawn. Anyone competing in the jump off must ride for ribbons or they will not be entitled to their prize money. The show committee requires that all participants be formally attired. Only Running Martingales used in the conventional manner will be permitted. This class counts towards division championship.

550 $5,000 Low Junior/Amateur Owner Gambler's Choice - Week III

CLASS ENTRY: $250

FENCES 1.25 meters: See USEF Rule JP 150.1 for Class format. To be eligible the horse must be entered in a Low Jr/AO Jumper Class at this show.

554 $5,000 High Junior/Amateur Owner Gambler's Choice - Week III

CLASS ENTRY: $250

FENCES 1.40-1.45 meters: See USEF Rule JP 150.1 for Class format. To be eligible the horse must be entered in a High Jr/AO Jumper Class at this show.

Grand Prixs

Declarations must be made in the horse show office before the scheduled 24 hour inspection of Grand Prix entrants. Horses declared in the Grand Prix at each show must be stabled on the grounds 24 hours prior to the class and must check in with horse and entry number at a location that will be posted in the horse show office each week . LEVEL: National Standard. ATTIRE: The show committee requires that all participants be formally attired. STARTING ORDER: The order of go will be drawn. Anyone competing in the jump off must ride for ribbons or they will not be entitled to their prize money.

557 $15,000 1.30 Meter Grand Prix - Week I, II, & III Presented by Marshall & Sterling

Open to horses with less then $30,000 in total earnings in any USEF competition.

CLASS ENTRY: $400 TABLE II SEC 2(A)

558 $30,000 Marshall & Sterling Grand Prix - Week I

CLASS ENTRY: $600 TABLE II SEC 2(A)

558 $40,000 Adequan Grand Prix - Week II

CLASS ENTRY: $700 TABLE II SEC 2(A)

558 $50,000 Win Vision Grand Prix - Week III

CLASS ENTRY: $800 TABLE II SEC 2(A)

Prize Money Payouts for Jumper Classes

$300 : $95, $70, $45, $36, $30, $24

$500 : $150, $110, $80, $60, $50, $50

$1,000 : $285, $185, $137.50, $92.50, $75, $75, $75, $75

$1,500 : $442.50, $292.50, $217.50, $145, $102.50, $100, $100, $100

$2,500 : $730, $482.50, $357.50, $230, $175, $175, $175, $175

$5,000 : $1500, $1000, $750, $500, $350, $325, $300, $275

$7,500 : $2237.50, $1437.50, $990, $640, $490, $440, $365, $300, $300, $300

$10,000 : $3000, $2000, $1200, $650, $500, $450, $400, $375, $375, $350, $350, $350

$15,000: $4500, $3200, $1900, $1200, $850, $700, $600, $425, $425, $400, $400, $400

$20,000 : $6,000, $4250, $2750, $1500, $1250, $900, $800, $600, $600, $450, $450, $450

$30,000: $9000, $6600, $3900, $2400, $1800, $1500, $1200, $900, $900, $600, $600, $600

$40,000: $12000, $8800, $5200, $3200, $2400, $2000, $1600, $1200, $1200, $800, $800, $800

$50,000: $15000, $11000, $6500, $4000, $3000, $2500, $2000, $1500, $1500, $1000, $1000, $1000

2GS®
by CWD TECHNOLOGY

HUNTER *STYLE*

2GS®
by CWD TECHNOLOGY

JUMPER *STYLE*

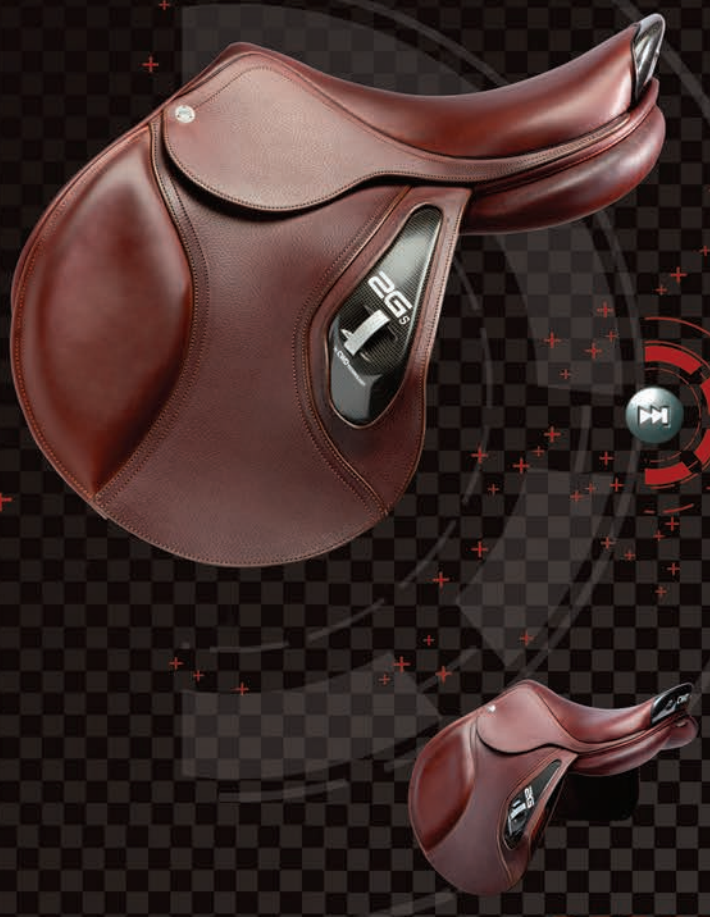

CWD®
www.cwdsellier.com

CWD USA,
1000 W. Oak St, Burbank, CA, 91506
Tel. (818) 859-7708 Email. contactus@cwdsellier.com

@properties® | LUXURY PORTFOLIO INTERNATIONAL®

BARRINGTON'S PREMIER EQUESTRIAN COMMUNITY

- Custom Home & Lot Packages Available at $1.89 Million
- 5 Acre Lots Starting at $450,000
- Minutes from Downtown Barrington
- Only 4 Lots Remain!
- All the amenities of Old Barrington Farm's exquisite barn, arenas, and trails just steps away

MIT MORRISON HOME TEAM

For more information, visit www.obestates.com and www.oldbarringtonfarm.com

Homes by Pinnacle Inc.

Discover The Difference A Master Saddler Can Make

CHANGE YOUR RIDE

FOR THE BETTER

Dedicated to maximizing the potential of you & your horse in and out of the competition arena

Michael Dainton
SMS Master Saddler
30+ years of Expert Leather Repair:
Museum Restoration & Custom
Design for all Equestrian Disciplines
Saddles, Side Saddles, Tack,
Driving & Show Harness,
Rare Antiques & Heirlooms
Custom Leather Goods for Sports Cars
Personal Leather Accessories,
Military & Civilian Holsters
Society of Master Saddlers UK

Kyle Anderson Apprentice Saddler
Society of Master Saddlers, UK

Kate Ballard
SMS Master Saddler
Over 25+ years experience
Saddle, Tack Repair &
Restoration
Expert Analysis of Horse & Rider
Biomechanics
Specialized Corrective Saddle
Fitting
SMS Qualified Saddle Fitter
Master Saddler, Society of
Master Saddler UK

Custom Saddle Fittings, Saddle Checks, Tack Repair
On-Site during Showplace Productions Spring Spectacular Series
appointments/inquiries email: michael@barringtonsaddlery.com

BARRINGTON SADDLERY
760 WEST NW HIGHWAY BARRINGTON, IL 60010
(847) 381-6015 BARRINGTONSADDLERY.COM

BARRINGTON *SADDLERY*

Everything Equestrian & More
Dress for Success!

Shop

"The Shops on Top"
for the Newest
Equestrian Fashions

Equiline

Tucci

Schockemohle

Fior Da Liso

Tonics

Ego7

Kastel

Hunter Boots

Katharine Page

Ronner

BARRINGTON SADDLERY LLC

Visit our Flagship Store, 760 West NWHighway, Barrington IL 60010
(847) 381-6015 barringtonsaddlery.com

C&E Horse Transportation, Inc

Chicagoland & Nationwide Show Horse Services

888.265.3007

CandEHorseTransportation.com

Find us on facebook

NHCA National Horse Carriers Association

Transporting the competitive horse world one flight at a time.

WEEKLY FLIGHTS TO AND FROM EUROPE
AND THE REST OF THE WORLD.

WEEKLY DOMESTIC FLIGHTS AS WELL AS
FLIGHTS TO SPRUCE MEADOWS.

horseflight.com

Excellence in International Horse Shipping

237 Old Turnpike Road
Califon, NJ 07830
office +1 (908) 832-5848
fax +1 (866) 467-6704
www.horseflight.com

FIND YOUR PERFECT BALANCE... ACHIEVE ACADEMIC EXCELLENCE WHILE PURSUING YOUR EQUESTRIAN DREAMS.

UEA Student Lucy Deslauriers
2015 NAYR Individual Gold Medalist

©The Book LLC

At Upper Echelon Academy we have a rich history of meeting the unique demands of equestrians outside a typical school environment. Using the latest technology, we meet the educational needs of each student and work closely with schools to provide tutoring that exceeds expectations to ensure that your son or daughter excels academically. Call us to find out more at (561) 227-1566 or visit us online at www.upperechelonacademy.com

CALL
TO SET UP A
FREE TRIAL
SESSION TODAY

(561) 227-1556 • UPPERECHELONACADEMY.COM

UEA | UPPER ECHELON ACADEMY

Equestrian Chicago

News, events, contacts and marketing services

www.Chicago*Equestrian*.com

Get a leg up…online!

Vermeer®
Midwest

Official Track Loader of Showplace Productions

S450TX ▪ S650TX ▪ S800TX

Call for a free demonstration !

Sales • Service • Parts • Rentals

2801 Beverly Dr. · Aurora, IL 60502

(630) 820-3030 · (630) 820-3490 fax

Additional locations in:

Goodfield, IL East Moline, IL Fishers, IN Ft. Wayne, IN Evansville, IN
Chesterfield, MO Jackson, MI Marne, MI

visit us at www.vermeermidwest.com

Buck Bros. Inc.

Serving the area for over 39 Years

Buck Bros. Inc. is proud to offer a full line of John Deere equipment to serve the needs of everyone.

Members Enjoy Special Pricing.

Equine National Account Organizations:

U.S. Equestrian Federation (USEF) and many other Equine groups, call today for details.

Product Category	Customer Discount
5045D, 5045E, 5055D, 5055E, 5063E, 5075E Series Ag Tractors	15%
5083E, 5093E, 5100E, 5101E Series Ag Tractors	20%
5M, 6D,6M, 6R, 7R, 7030 Series Ag Tractors	23%
Rotary Cutters	23%
3005, 4005, Advantage tractors, Compact Tractors	18%
1023E, 1025R and 1026R Tractors	18%
2000, 3000, 4000 Twenty Series CUTS	18%
Turf Implements	18%
1400, 1500 Series Front Mowers	23%
Z200s, Z400s, Z600s EZTrak Series	18%
John Deere Skid Steer Loaders	21%
Z-Trak Commerical Mowers	28%
Commercial W/B Mowers	20%
Wide Area Mowers	23%
TS, TX, TH, RSX Gator Utility Vehicles	16%
HPX, XUV Gator Utility Vehicles	14%
XUV 550 and XUV 550 S4	14%
X300, X500, & X700 Series Tractors	18%

Savings off of current manufacturer's retail list price. Prices may vary with specifications and can not be combined with other incentives or low interest rates. Offer limited to full-time, professional trainers and breeders in the U.S. and Canada.

Call Buck Bros. at 847-683-4440 for details.

Offer subject to change without notice

14N937 U.S. Hwy 20
Hampshire, IL 60140

JOHN DEERE

www.buckbrosinc.com
info@buckbrosinc.com

Players Golf Cars

3123 South Alpine Road
Rockford, Illinois 61109
Phone 815-874-8787
Fax 815-874-7453

Your LAMPLIGHT onsite GOLF CART RENTAL company.

For information and rentals, please call Office @ 815-874-8787 or onsite @ 815-298-7034

- ☑ 2 Passenger
- ☑ 4 Passenger
- ☑ Utility Box

E-Z-GO®
A Textron Company

Tent 5
ENTER
CAMPERS
TENT 8
TENT 4
TENT 6
TENT 3
VENDORS
BARNS C - D - E
TENT 7
DUNHAM ROAD
WASH RACK
LUNGING
RED PARKING - BARNS C, D, E
RED PARKING
HORSE PATH
TENT 2
RING 6
RING 5 & 6
WARM UP
EXHIBITOR'S ENTRANCE
HORSE PATH
PARTY PAVILION
RING 5
WASH RACK
TENT 1
BARN B
BARN A
HORSE PATH
GRAND PRIX
WARM UP
RING 4
RING 3
GRAND PRIX RING
RESTAURANT
FARRIER
SHOW OFFICE
VIP ENTRANCE
LAMPLIGHT
EQUESTRIAN CENTER
SPONSOR PAVILIONS
WARM UP
RINGS 3 & 4
VENDORS
VIP SPONSOR
PARKING
PERMANENT RESTROOMS

Directions to Lamplight Equestrian Center

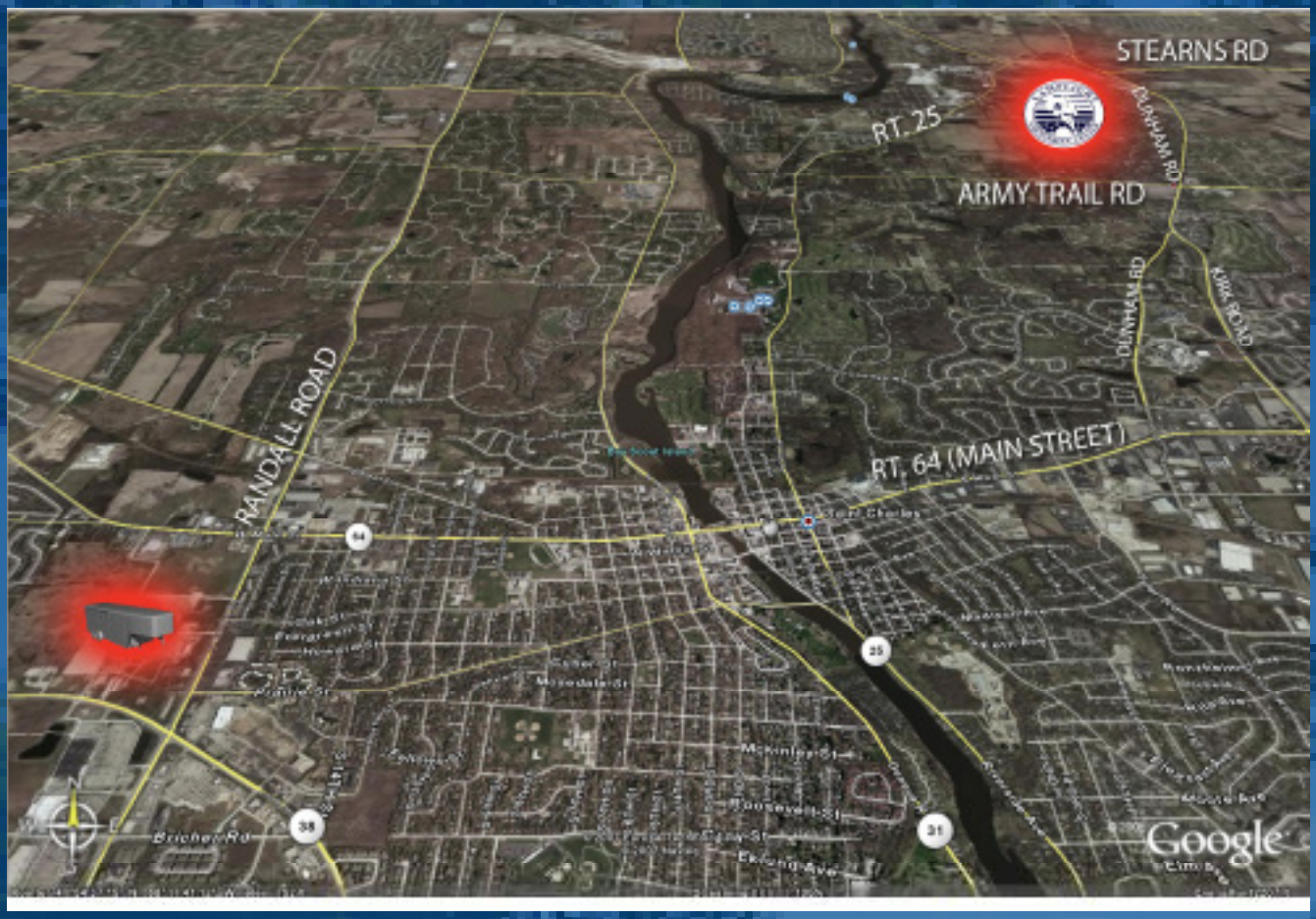

FROM CHICAGO: I-90 (Kennedy Expressway) West to Route 59 (Barrington, IL).
Route 59 South (Left Turn) to Stearns Road (West Bartlett, IL)
Stearns Road West (Right Turn) to end. (Dunham Road)
Left turn on Dunham Road.
1/8 mile—Lamplight Equestrian Center is on Right.

FROM DOWNTOWN ST. CHARLES: Route 64 East to Dunham Road.
North (Left Turn) on Dunham Road.
Lamplight Equestrian Center is on Left approximately 1.5 miles after Army Trail Road.

FROM ST. CHARLES HOTELS: Route 64 to Kirk Road North.
Kirk Road turns into Dunham Road. Continue North.
Lamplight Equestrian Center is on Left approximately 1.5 miles after Army Trail Road.

Directions to Trailer Parking

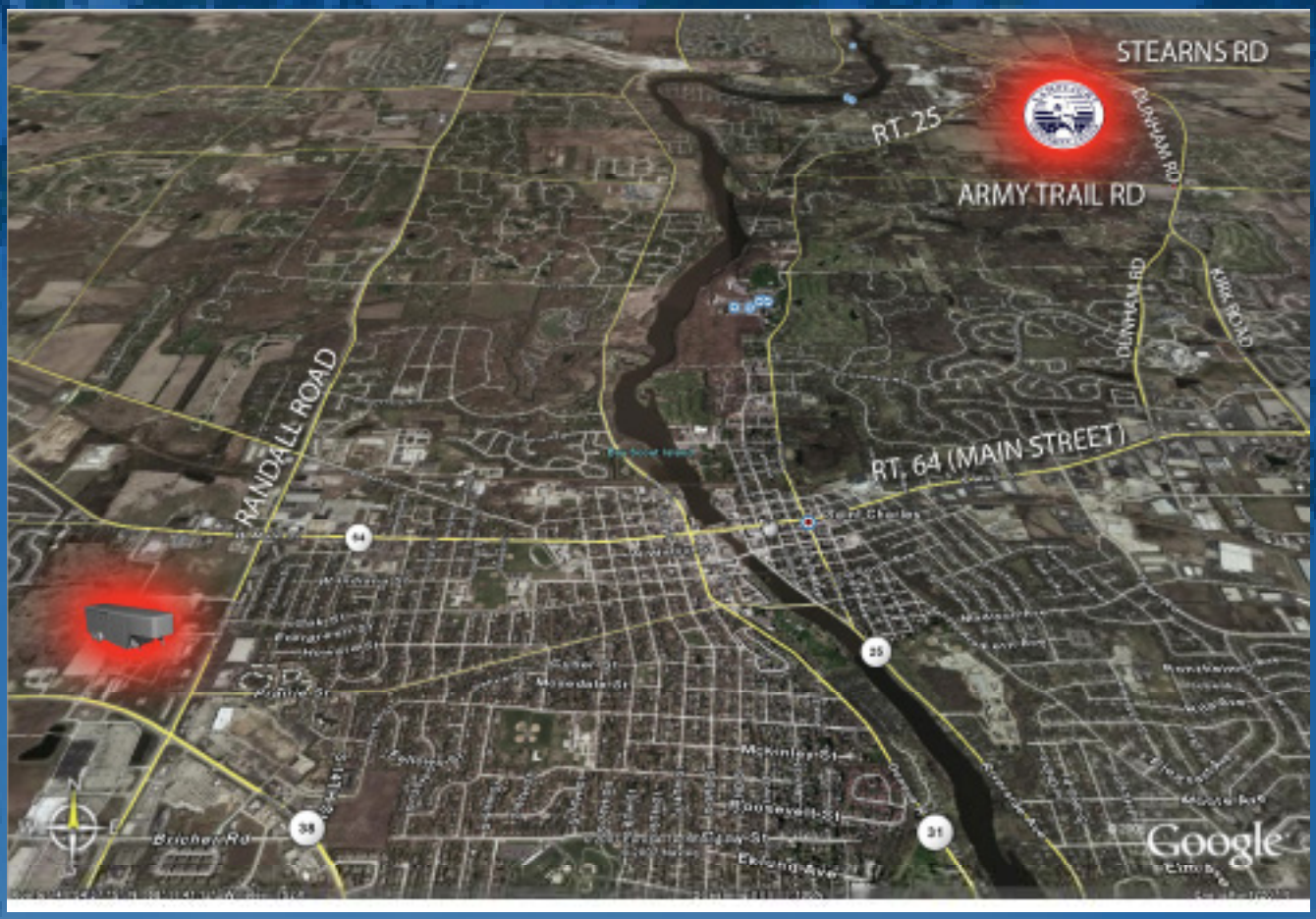

From the Horse Show:

Turn right out of driveway onto Dunham Road.

At Dunham Road Kirk Road Split - follow Dunham to right.

Right turn on Rt. 64 (Main Street/North Ave).

Stay on Main Street through town (St. Charles).

Left turn on Randall Road.

Right turn into Fairgrounds.

Equestrian Catering

Exclusive caterer for Showplace Productions

Full Menu, Coffee Bar and Smoothie Station available at the Ringside Café next to the Show Office

Open one hour before show starts til the last horse jumps!

Chef Kelly has been offering catering throughout the Chicago area since 1996

- **Fresh and creative menus**
- **Offering custom event planning**
- **Many beautiful venues to choose from**
- **Social and corporate events made to fit your needs**
- **Tent, linen and equipment rental available**

Catering also available through classic cuisines catering

Contact Owner Chef Kelly Fisher
630-327-4288
classiccuisines@mac.com

Visit our Restaurants- Bono's Pub and Elements Craft Bar & Grill, 2029 Ogden Ave., Lisle, IL.

TABLE RESERVATIONS

There will be twenty tables of eight available in the grand prix tent for a price of $800 each.

#_____ tables to reserve

Table ownership will entitle the owner and their guests to private seating all week with a four star luncheon on Saturday and Sunday

Tables will be available on a first come, first served basis, and space is limited.

_____

name of placeholder on table

Please make all checks payable to Showplace Productions

USEF Competition Name:**Showplace Spring Spectacular I, II, & III** USEF#: **270120, 316539, 332072**
Competition Division(s) and Rating(s):**USEF Premier Rated - Jumper Rating 5**

TRACK POINTS, CLIMB THE STANDINGS, AND EARN YEAR-END AWARDS!

Make your results count toward the USEF Horse of the Year Awards and Silver Stirrup Awards Programs with an annual or lifetime horse recording. Call or email today to speak with a customer care representative about how to get started.

859 258 2472 // customercare@usef.org

Marshall & Sterling INSURANCE LEAGUE since 1998

The Marshall & Sterling Insurance League National Finals, and the Midwest Regional Marshall & Sterling Insurance League Finals!

WHAT DIVISIONS COUNT?

Finals competition will be offered in the following divisions:

HUNTERS
Children's Hunter Horse
Children's Hunter Pony
Adult Hunter
Adequan Hunter
Bit O' Straw Hunter Classic
HITS 2'6" Hunter
HITS 2' Hunter

JUMPERS
Children's Jumper
Adult Jumper

EQUITATION
M&S Junior Medal
M&S Adult Medal
Sore No-More Children's Horse Medal
M&S Children's Pony Medal
M&S 2'6" Adult Medal
M&S 2'6" Children's Medal
M&S Junior/Amateur Horsemanship Medal

WHAT HORSE SHOWS COUNT?

Over 1,300 horse shows across the country are member events of the Marshall & Sterling Insurance League. A complete list of shows is available on our website - HitsShows.com/MarshallSterling

WHAT IS THE QUALIFYING PERIOD?

The qualifying period for 2015 is Aug. 25, 2014 to Aug. 23, 2015.

WHERE ARE THE FINALS IN 2015?

THE NATIONAL FINALS
HITS-on-the-Hudson, Saugerties, NY, Sept. 9-13, 2015

REGIONAL FINALS (no Adequan Hunter)
Midwest - Showplace Fall Classic, Wayne, IL, Sept. 8-13, 2015

DO I NEED TO BE A MEMBER?

Riders must be members of the Marshall & Sterling Insurance League in order for points to count. Only the Rider need join. There is just one membership no matter how many horses you show!

For more information, please call
League Representative, Patti Guerriero at 845.246.8833
or visit our website - HitsShows.com/MarshallSterling

Marshall & Sterling INSURANCE LEAGUE since 1998

GREAT AMERICAN INSURANCE GROUP

2015 Membership Application

Note: Riders must be members for points to count toward the Finals.
PLEASE PRINT LEGIBLY AND BE SURE TO INCLUDE ALL THE INFORMATION REQUESTED.

Name _____ Birth date ____/____/____ (Required for Junior & Amateur Applicants)
Month Day Year

Address _____ Home Phone _____

Address _____ Work Phone _____

City/State/Zip _____ Cell Phone _____

Status (please check one): ☐ Junior ☐ Amateur ☐ Professional E-mail _____

Signature _____ Date _____ Trainer Name _____

Membership Fee: $40
Checks payable and mailed to: Marshall & Sterling Insurance League, 319 Main Street, Saugerties, NY 12477-1330

This show offers one or more classes that are recognized by the

North American League

In order for riders to receive credit, they must be a current member. Membership is valid for the qualifying year and entitles the rider to earn points on one or more horses shown in accredited classes.

National Finals are held at the Pennsylvania National Horse Show.

West Coast Finals are held at the Las Vegas National Horse Show.

Please complete and mail the application with payment to:

North American League
1298 Royal Rd
Annville, PA 17003
717-867-5643; 717-867-2174 fax

www.ryegate.com
nal@ryegate.com

Please enroll me as member of the North American League:

Date _____ Membership is effective the date received in the league office with payment. ☐ Amateur ☐ Junior

(Qualifying Year: [Sept 1 - Aug 31]) _____

Name _____

Address _____

City _____ State _____ Zip Code _____

Phone _____ Fax _____

Email _____ DOB _____

☐ Payment of $40.00 enclosed USEF #: _____

Please bill my ☐ MasterCard ☐ Visa ☐ Discover ☐ AmEx Exp CSV

Account # ____ / ____ / ____ / ____ ____ ____

Cardholder _____

Address _____

City _____ State _____ Zip Code _____

I authorize Ryegate Show Services on the behalf of the NAL to debit my account.

Signature _____

Received	Check #

Enter the Washington International Horse Show Children's & Adult Championships and WIHS Equitation!

Earn points here to qualify for the
$10,000 Adult Jumper Final
$10,000 Adult Hunter Final
$10,000 Children's Jumper Final
$10,000 Children's Hunter Final
WIHS Equitation Final
WIHS Pony Equitation Final
at the Washington International Horse Show in Washington, DC.

Become a member of the WIHS Children's & Adult Championships and WIHS Equitation to receive points. Competitors need only submit one WIHS membership application for the current qualifying year and that will entitle them to accrue points in all WIHS sanctioned classes. Membership is valid for the qualifying year and entitles a rider to earn points on one or more horses in any of the divisions.

WIHS
1298 Royal Rd
Annville, PA 17003
717-867-5643; 717-867-2174 fax

www.wihs.org
wihs@ryegate.com

Join online at www.ryegate.com

Please enroll me as member of the WIHS Championships & Equitation

Date _____ Membership is effective the date received in the league office with payment.

Qualifying Year: (Sept 1 - Aug 31) _____

☐ Amateur ☐ Junior

Equitation Riders Only
☐ East Ranking
☐ West Ranking

Name _____

Address _____

City _____ State _____ Zip Code _____

Phone _____ Fax _____

Email _____ DOB _____

☐ Payment of $40.00 enclosed USEF #: _____

Please bill my ☐ MasterCard ☐ Visa ☐ Discover ☐ AmEx Exp CSV

Account # ____ / ____ / ____ / ____ ____ ____

Cardholder _____

Address _____

City _____ State _____ Zip Code _____

I authorize Ryegate Show Services on behalf of WIHS to debit my account.

Signature _____

Received	Check #

Show Jumping Hall of Fame Jumper Classic Series

The Show Jumping Hall of Fame Jumper Classic Series is designed to give amateur-owner and junior riders an opportunity to compete at higher levels and serves as a proving ground for many riders who aspire to someday represent the United States in international competition.

With classes at approximately 100 horse shows across the country, the Series hosts separate junior and amateur-owner divisions in two Conferences—East and West. Series standings are used to help determine junior and amateur-owner entries for the National Horse Show and the Las Vegas National Horse Show.

Series winners receive year-end awards, and the Series offers Year-End Championship Finals for junior and amateur-owner riders at the National Horse Show and the Las Vegas National Horse Show.

Any horse show offering a class that meets all the criteria set forth in the Series specifications and has prize money of at least $1,000 is eligible to be part of the series.

The Show Jumping Hall of Fame Jumper Classic Series is sponsored by:

SMARTPAK

For more information, including complete Series specifications, please visit

www.ShowJumpingHallofFame.net.

DONATIONS

I would like to support the Show Jumping Hall of Fame.

Enclosed, please find my check for:

_____ $5,000 _____ $2,500 _____ $1,000 _____ $500 $____ Other

Name_____

Address_____City_____State_____Zip_____

Phone_____Email_____

Please mail check, payable to Show Juming Hall of Fame, to SHF, c/o Classic Communications, 38 Mechanic Street, Suite 101, Foxboro, MA 02035

The Show Jumping Hall of Fame and Museum, Inc. is a 501(c)(3) nonprofit organization. All contributions are tax-deductible to the full extent of the law.

STAR CREEK
VIDEO PRODUCTIONS

We'd love to shoot you, but you have to ask!

Videotaping by request only

call or text

608.553.2600

or see camera technician to arrange your taping

we are located:

-over the entrance to the Grand Prix Ring

-beside Ring 3

check out our featured videos at

www.starcreekvideo.com

Show Season Packages
You Tube Uploads
College DVDs
Memory DVDs

Andrew Ryback
Photography

From leadline to your first Grand Prix, we'll be there to capture all your prized moments

Official Show Photographer

- Prints and digital images
- Full show packages on USB drives
- Canvases, series shots, and specialty items
- Onsite viewing of show photos
- Private portrait sessions
- Ad design and creation

www.andrewryback.com

Sidelines Magazine 28 Years and Going Strong

Sidelines is available via subscription and at: 300+ horse shows per year | 200+ Independent tack & feed stores | 22 Dover Saddlery locations | 100+ Barnes & Noble, Chapters & Indigo book stores

To advertise, please contact

Melissa Burns
melissab@sidelinesnews.com | 561.951.4225

sidelinesnews.com

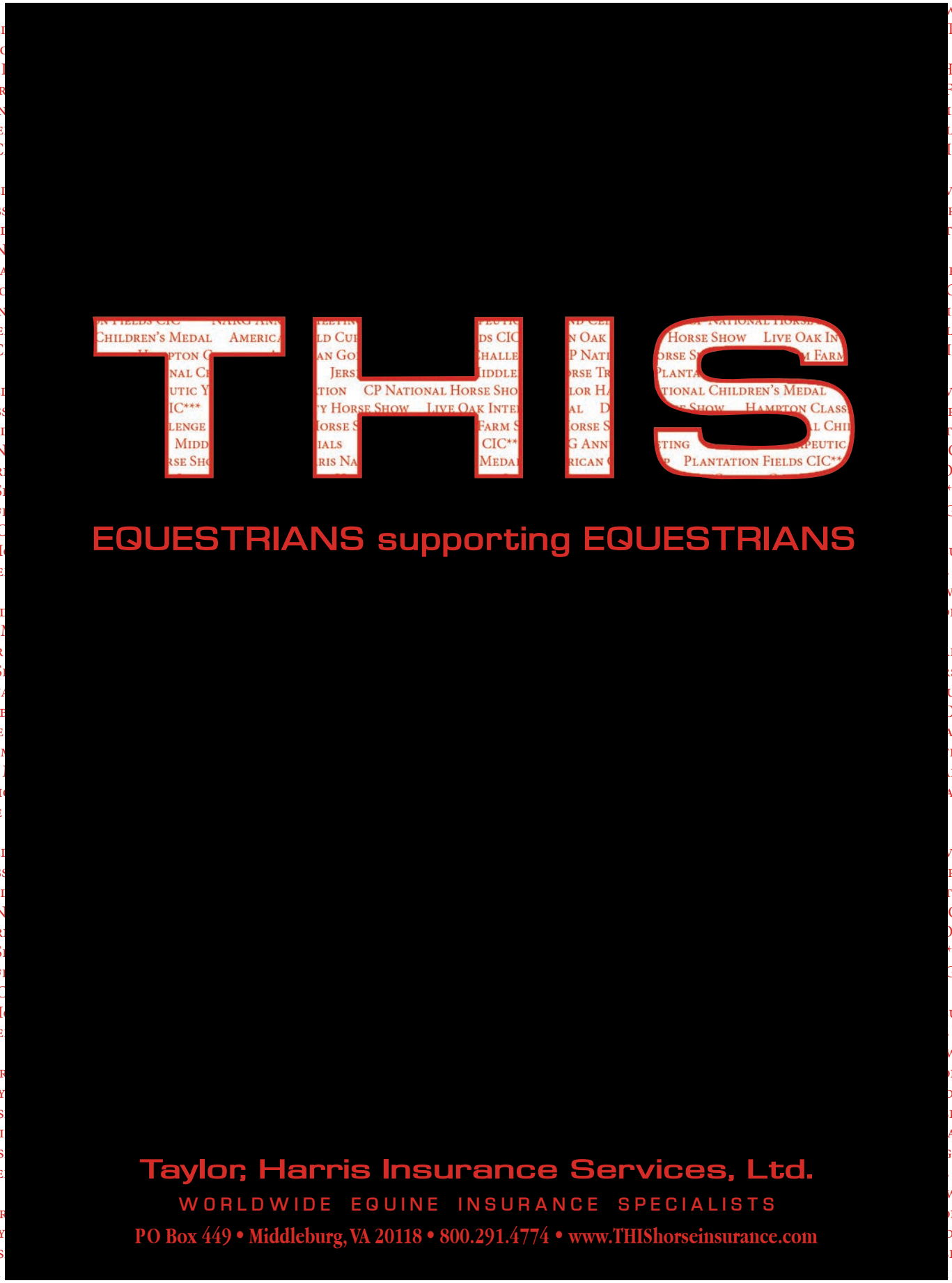
THIS
EQUESTRIANS supporting EQUESTRIANS
Taylor Harris Insurance Services, Ltd.
WORLDWIDE EQUINE INSURANCE SPECIALISTS
PO Box 449 • Middleburg, VA 20118 • 800.291.4774 • www.THIShorseinsurance.com

The Plaid Horse

America's Premiere Horse Show Magazine

Pick up your complimentary copy of The Plaid Horse Magazine at Showplace Productions Horse Shows.

THE PLAID HORSE

CALL 541-905-0192

EMAIL theplaidhorsemag@gmail.com

VISIT theplaidhorse.com

BELIEVE IT FARM

rest • recovery • rehabilitation

Believe It Farm is a horse farm in the Chicagoland area that specializes in the care of sport horses in need of rehabilitation and respite and the care of other special-needs horses. Set on almost 20 acres adjacent to forest preserve just beyond the northern suburbs of Chicago, Believe It Farm is a sanctuary for horses and clients alike.

www.believeitfarm.com

Good luck to all the Riders at the Spring Spectacular Series

SINCE 1956

Jersey Mike's SUBS

a sub above™

Two locations nearby the Campbell to serve you:

469 Redington Drive • South Elgin • 847-695-6100

2540 East Main Street • St. Charles • 630-443-1300

Over 1800 stores open & in development nationwide! Order Online at jerseymikes.com

When Optimal Performance is the Only Option

Experienced Staff

24-hr Referral Hospital

Partner with
Wisconsin Equine Clinic and Hospital

Horse Show Veterinarian - 262-443-1692

Wisconsin Equine CLINIC & HOSPITAL

39151 Delafield Rd. | Oconomowoc, WI | 53066
262 569 1550 or **800 564 1550**
www.wisconsinequineclinic.com

BIG DREAMS

Barrington Saddlery Proudly Supports 2016 Showplace Productions
Spring Spectacular & the extraordinary spirit of the riders & their horses

BARRINGTON SADDLERY LLC

Short Stirrup Winner Breyer Giveaway Each Week!

Check out our Breyer collections at our mobile unit at the show

BEGIN HERE

WeatherTech®

techliner™

TechLiner™ fits the exact contours of the bed of your truck.

Easiest to install pick-up bed protection - PERIOD!

Ford Super Duty

Dodge Ram

Chevy Silverado

Protect Your Bed

Tailgate TechLiner™

Canadian Customers
WeatherTech.ca

European Customers
WeatherTechEurope.com

WeatherTech.com
800-441-6287

Proudly Designed, Engineered and Manufactured in the USA

WeatherTech®

American Manufacturing *Done Right!*

Available for:

- Ferrari 599 GTB
- Ferrari 360
- Ferrari 430
- Ferrari 458 Italia
- Ferrari California
- Maserati Quattroporte
- Maserati GranTurismo

. . . and 1,000's of other models.

Accessories for:

- Acura
- Audi
- BMW
- Buick
- Cadillac
- Chevrolet
- Chrysler
- Dodge
- Ferrari
- Ford
- GMC
- Honda
- Hummer
- Hyundai
- Infiniti
- Isuzu
- Jeep
- Kia
- Land Rover
- Lexus
- Lincoln
- Maserati
- Mazda
- Mercedes-Benz
- Mercury
- Mini
- Mitsubishi
- Nissan
- Oldsmobile
- Plymouth
- Pontiac
- Porsche
- Saab
- Saturn
- Scion
- Subaru
- Suzuki
- Toyota
- Volkswagen
- Volvo
- And More!

WeatherTech.com
800-441-6287

1 MacNeil Court, Bolingbrook, IL 60440
630-769-1500 • fax 630-769-0300

MacNeil AUTOMOTIVE PRODUCTS LIMITED
Specialists in Original Equipment and Aftermarket Automotive Accessories

©2012 by MacNeil IP LLC

WeatherTech®

American Manufacturing *Done Right!*

Custom-Fit Car Covers
Indoor and Outdoor options available

Solid Billet Aluminum License Plate Frames

TechCare®

Accessories Available for Acura · Audi · BMW · Buick · Cadillac · Chevrolet · Chrysler · Dodge · Ferrari · Ford · GMC · Honda · Hummer · Hyundai · Infiniti Isuzu · Jeep · Kia · Land Rover · Lexus · Lincoln · Maserati · Mazda · Mercedes-Benz · Mercury · Mini · Mitsubishi · Nissan Oldsmobile · Plymouth · Pontiac · Porsche · Saab · Saturn · Scion · Subaru · Suzuki · Toyota · Volkswagen · Volvo · and more!

Order Now: 800-441-6287

American Customers
WeatherTech.com

Canadian Customers
WeatherTech.ca

European Customers
WeatherTechEurope.com

© 2016 by MacNeil IP LLC

ONE POWERFUL FORCE OF NUTRITION.

PROFORCE™ XTN
12% PROTEIN | 12% FAT
25% STARCH (MAX)
8% SUGAR (MAX)

PROFORCE™ FUEL
12% PROTEIN | 13% FAT
13% STARCH (MAX)
7% SUGAR (MAX)

You are in it to win it. And with ProForce™ premium horse feed, you can count on advanced nutrition that delivers championship-caliber results. Each unique new formula combines world-class science, research and technology for unprecedented levels of performance, stamina and recovery. And with features like prebiotics and probiotics, high fat, guaranteed amino acids and organic trace minerals, you can trust Nutrena® to give your horse the focused power to finish (and stay) on top.

ProForceFeeds.com

PROFORCE | Nutrena®

DELIVERY AVAILABLE!

CONTACT 1-800-367-4894 FOR MORE INFORMATION

© 2014 Cargill, Incorporated. All Rights Reserved.

SHOWPLACE FALL CLASSIC

Voted USHJA BEST "A" Show
Host of the IHJA "A" Medal Finals
Host of the Marshall & Sterling Midwest Finals
Host of the $150,000 1.30 Meter Grand Prix Series Finals

September 13 - 18, 2016

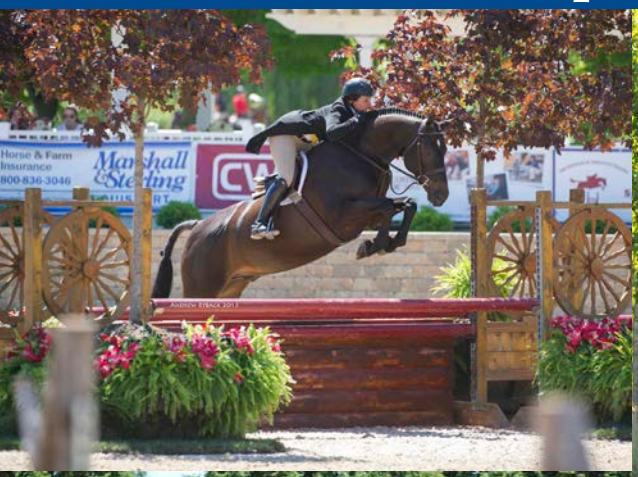

$30,000 GRAND PRIX

USEF National Rated - Four Star
A Showplace Productions Event

Lamplight Equestrian Center - Wayne, IL

SHOWPLACEPRODUCTIONS.COM

2016

OUTDOOR EVENTS

Showplace Spring Warm Up I - April 28 - May 1, LEC Wayne, IL
Showplace Spring Warm Up ii - May 5 - 8, LEC Wayne, IL
Showplace Spring Classic - May 19 - 22, Ledges, Roscoe, IL
Ledges Spring Classic - May 26 - 29, Ledges, Roscoe, IL
Showplace Spring Spectacular I - June 7 - 12, LEC, Wayne, IL
Showplace Spring Spectacular II - June 14 - 19, LEC, Wayne, IL
Showplace Spring Spectacular III - June 21 - 26, LEC, Wayne, IL
Showplace Summertime I - July 6 - 10, Ledges, Roscoe, IL
Ledges Summertime - July 13 - 17, Ledges, Roscoe, IL
Showplace Summertime II - July 20 - 24, Ledges, Roscoe, IL
Showplace End of Summer - August 11 - 14 - Ledges, Roscoe, IL
Ledges Fall Classic - August 18 - 21, Ledges - Roscoe, IL
Showplace Fall Classic I - September 13 - 18 - LEC Wayne, IL
Showplace Fall Classic II - September 22-25 - Ledges, Roscoe, IL
Minnesota Fall Harvest - October 4 - 9 - St Paul, MN